

Math Worksheets - Addition

เติมคำตอบในช่องว่างให้ถูกต้อง

A 1	B 3	C 4	D 6	E 8	F 5
+1	+1	+1	+1	+1	+1
<input type="text"/>	<input type="text"/>	<input type="text"/>	<input type="text"/>	<input type="text"/>	<input type="text"/>

G 9	H 2	I 7	J 22	K 14	L 23
+1	+1	+1	+1	+1	+1
<input type="text"/>	<input type="text"/>	<input type="text"/>	<input type="text"/>	<input type="text"/>	<input type="text"/>

M 12	N 19	O 16	P 10	Q 11	R 13
+1	+1	+1	+1	+1	+1
<input type="text"/>	<input type="text"/>	<input type="text"/>	<input type="text"/>	<input type="text"/>	<input type="text"/>

S 15	T 17	U 14	V 20	W 111	X 118
+1	+1	+1	+1	+1	+1
<input type="text"/>	<input type="text"/>	<input type="text"/>	<input type="text"/>	<input type="text"/>	<input type="text"/>

Y 101	Z 128
+1	+1
<input type="text"/>	<input type="text"/>

Match the number to the letter.

Riddle: How many months of the year have 28 days?

Answer: 2 24 24 17 6 18 3 9 13



Math Worksheets - Addition

เติมคำตอบในช่องว่างให้ถูกต้อง

(A) 1 +2 □	(B) 8 +2 □	(C) 4 +2 □	(D) 6 +2 □	(E) 2 +2 □	(F) 9 +2 □
------------------	------------------	------------------	------------------	------------------	------------------

(G) 3 +2 □	(H) 5 +2 □	(I) 7 +2 □	(J) 20 +2 □	(K) 23 +2 □	(L) 24 +2 □
------------------	------------------	------------------	-------------------	-------------------	-------------------

(M) 13 +2 □	(N) 12 +2 □	(O) 11 +2 □	(P) 15 +2 □	(Q) 14 +2 □	(R) 19 +2 □
-------------------	-------------------	-------------------	-------------------	-------------------	-------------------

(S) 16 +2 □	(T) 18 +2 □	(U) 17 +2 □	(V) 21 +2 □	(W) 122 +2 □	(X) 107 +2 □
-------------------	-------------------	-------------------	-------------------	--------------------	--------------------

(Y) 113 +2 □	(Z) 109 +2 □
--------------------	--------------------

Match the number to the letter.

Riddle: What has to be broken before you can use it?

Answer: 3 14 4 5 5

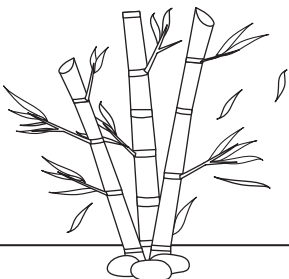

Math Worksheets - Addition

เติมคำตอบในช่องว่างให้ถูกต้อง

$$\begin{array}{r} \textcircled{A} \quad 9 \\ +3 \\ \hline \square \end{array}$$

$$\begin{array}{r} \textcircled{B} \quad 1 \\ +3 \\ \hline \square \end{array}$$

$$\begin{array}{r} \textcircled{C} \quad 4 \\ +3 \\ \hline \square \end{array}$$

$$\begin{array}{r} \textcircled{D} \quad 5 \\ +3 \\ \hline \square \end{array}$$

$$\begin{array}{r} \textcircled{E} \quad 7 \\ +3 \\ \hline \square \end{array}$$

$$\begin{array}{r} \textcircled{F} \quad 6 \\ +3 \\ \hline \square \end{array}$$

$$\begin{array}{r} \textcircled{G} \quad 3 \\ +3 \\ \hline \square \end{array}$$

$$\begin{array}{r} \textcircled{H} \quad 2 \\ +3 \\ \hline \square \end{array}$$

$$\begin{array}{r} \textcircled{I} \quad 8 \\ +3 \\ \hline \square \end{array}$$

$$\begin{array}{r} \textcircled{J} \quad 1 \\ +3 \\ \hline \square \end{array}$$

$$\begin{array}{r} \textcircled{K} \quad 23 \\ +3 \\ \hline \square \end{array}$$

$$\begin{array}{r} \textcircled{L} \quad 12 \\ +3 \\ \hline \square \end{array}$$

$$\begin{array}{r} \textcircled{M} \quad 14 \\ +3 \\ \hline \square \end{array}$$

$$\begin{array}{r} \textcircled{N} \quad 18 \\ +3 \\ \hline \square \end{array}$$

$$\begin{array}{r} \textcircled{O} \quad 13 \\ +3 \\ \hline \square \end{array}$$

$$\begin{array}{r} \textcircled{P} \quad 11 \\ +3 \\ \hline \square \end{array}$$

$$\begin{array}{r} \textcircled{Q} \quad 17 \\ +3 \\ \hline \square \end{array}$$

$$\begin{array}{r} \textcircled{R} \quad 10 \\ +3 \\ \hline \square \end{array}$$

$$\begin{array}{r} \textcircled{S} \quad 16 \\ +3 \\ \hline \square \end{array}$$

$$\begin{array}{r} \textcircled{T} \quad 24 \\ +3 \\ \hline \square \end{array}$$

$$\begin{array}{r} \textcircled{U} \quad 15 \\ +3 \\ \hline \square \end{array}$$

$$\begin{array}{r} \textcircled{V} \quad 26 \\ +3 \\ \hline \square \end{array}$$

$$\begin{array}{r} \textcircled{W} \quad 104 \\ +3 \\ \hline \square \end{array}$$

$$\begin{array}{r} \textcircled{X} \quad 126 \\ +3 \\ \hline \square \end{array}$$

$$\begin{array}{r} \textcircled{Y} \quad 112 \\ +3 \\ \hline \square \end{array}$$

$$\begin{array}{r} \textcircled{Z} \quad 108 \\ +3 \\ \hline \square \end{array}$$

Match the number to the letter.

Riddle: What can you catch but never throw?

Answer: 12 7 16 15 8



Math Worksheets - Addition

เติมคำตอบในช่องว่างให้ถูกต้อง

$$\begin{array}{r} \textcircled{A} \quad 9 \\ +4 \\ \hline \end{array}$$

$$\begin{array}{r} \textcircled{B} \quad 2 \\ +4 \\ \hline \end{array}$$

$$\begin{array}{r} \textcircled{C} \quad 8 \\ +4 \\ \hline \end{array}$$

$$\begin{array}{r} \textcircled{D} \quad 7 \\ +4 \\ \hline \end{array}$$

$$\begin{array}{r} \textcircled{E} \quad 5 \\ +4 \\ \hline \end{array}$$

$$\begin{array}{r} \textcircled{F} \quad 1 \\ +4 \\ \hline \end{array}$$

$$\begin{array}{r} \textcircled{G} \quad 3 \\ +4 \\ \hline \end{array}$$

$$\begin{array}{r} \textcircled{H} \quad 4 \\ +4 \\ \hline \end{array}$$

$$\begin{array}{r} \textcircled{I} \quad 6 \\ +4 \\ \hline \end{array}$$

$$\begin{array}{r} \textcircled{J} \quad 17 \\ +4 \\ \hline \end{array}$$

$$\begin{array}{r} \textcircled{K} \quad 26 \\ +4 \\ \hline \end{array}$$

$$\begin{array}{r} \textcircled{L} \quad 29 \\ +4 \\ \hline \end{array}$$

$$\begin{array}{r} \textcircled{M} \quad 11 \\ +4 \\ \hline \end{array}$$

$$\begin{array}{r} \textcircled{N} \quad 15 \\ +4 \\ \hline \end{array}$$

$$\begin{array}{r} \textcircled{O} \quad 28 \\ +4 \\ \hline \end{array}$$

$$\begin{array}{r} \textcircled{P} \quad 10 \\ +4 \\ \hline \end{array}$$

$$\begin{array}{r} \textcircled{Q} \quad 21 \\ +4 \\ \hline \end{array}$$

$$\begin{array}{r} \textcircled{R} \quad 23 \\ +4 \\ \hline \end{array}$$

$$\begin{array}{r} \textcircled{S} \quad 16 \\ +4 \\ \hline \end{array}$$

$$\begin{array}{r} \textcircled{T} \quad 19 \\ +4 \\ \hline \end{array}$$

$$\begin{array}{r} \textcircled{U} \quad 13 \\ +4 \\ \hline \end{array}$$

$$\begin{array}{r} \textcircled{V} \quad 20 \\ +4 \\ \hline \end{array}$$

$$\begin{array}{r} \textcircled{W} \quad 127 \\ +4 \\ \hline \end{array}$$

$$\begin{array}{r} \textcircled{X} \quad 122 \\ +4 \\ \hline \end{array}$$

$$\begin{array}{r} \textcircled{Y} \quad 125 \\ +4 \\ \hline \end{array}$$

$$\begin{array}{r} \textcircled{Z} \quad 118 \\ +4 \\ \hline \end{array}$$

Match the number to the letter.

Riddle: What is full of holes but still holds water?

Answer: 13 20 14 32 19 7 9

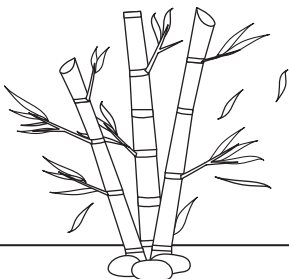

Math Worksheets - Addition

เติมคำตอบในช่องว่างให้ถูกต้อง

(A) 5
+5
□

(B) 1
+5
□

(C) 4
+5
□

(D) 9
+5
□

(E) 8
+5
□

(F) 2
+5
□

(G) 7
+5
□

(H) 6
+5
□

(I) 3
+5
□

(J) 17
+5
□

(K) 26
+5
□

(L) 12
+5
□

(M) 15
+5
□

(N) 22
+5
□

(O) 13
+5
□

(P) 20
+5
□

(Q) 11
+5
□

(R) 10
+5
□

(S) 18
+5
□

(T) 13
+5
□

(U) 24
+5
□

(V) 21
+5
□

(W) 104
+5
□

(X) 116
+5
□

(Y) 121
+5
□

(Z) 105
+5
□

Match the number to the letter.

Riddle: What has four legs, but can't walk?

Answer: 10 18 10 6 17 13

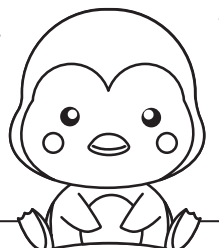

Math Worksheets - Addition

เติมคำตอบในช่องว่างให้ถูกต้อง

(A)

1

+6

(B)

2

+6

(C)

4

+6

(D)

3

+6

(E)

9

+6

(F)

6

+6

(G)

7

+6

(H)

5

+6

(I)

8

+6

(J)

17

+6

(K)

18

+6

(L)

22

+6

(M)

23

+6

(N)

13

+6

(O)

26

+6

(P)

19

+6

(Q)

29

+6

(R)

21

+6

(S)

11

+6

(T)

15

+6

(U)

25

+6

(V)

20

+6

(W)

123

+6

(X)

107

+6

(Y)

109

+6

(Z)

122

+6

Match the number to the letter.

Riddle: What is something you will never see again?

Answer: _____
115 15 17 21 15 27 9 7 115

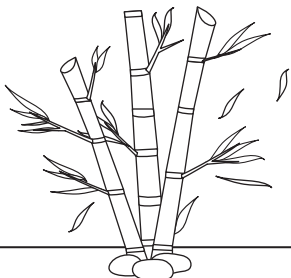

www.esfworksheets.com

©2020-All-Right-Reserved



Math Worksheets - Addition

เติมคำตอบในช่องว่างให้ถูกต้อง

(A) 2	(B) 5	(C) 4	(D) 7	(E) 8	(F) 3
+7	+7	+7	+7	+7	+7
<input type="text"/>	<input type="text"/>	<input type="text"/>	<input type="text"/>	<input type="text"/>	<input type="text"/>

(G) 6	(H) 9	(I) 1	(J) 27	(K) 29	(L) 21
+7	+7	+7	+7	+7	+7
<input type="text"/>	<input type="text"/>	<input type="text"/>	<input type="text"/>	<input type="text"/>	<input type="text"/>

(M) 22	(N) 16	(O) 10	(P) 18	(Q) 17	(R) 23
+7	+7	+7	+7	+7	+7
<input type="text"/>	<input type="text"/>	<input type="text"/>	<input type="text"/>	<input type="text"/>	<input type="text"/>

(S) 28	(T) 19	(U) 14	(V) 20	(W) 123	(X) 119
+7	+7	+7	+7	+7	+7
<input type="text"/>	<input type="text"/>	<input type="text"/>	<input type="text"/>	<input type="text"/>	<input type="text"/>

(Y) 117	(Z) 120
+7	+7
<input type="text"/>	<input type="text"/>

Match the number to the letter.

Riddle: What kind of cup can't hold water?

Answer:



Math Worksheets - Addition

เติมคำตอบในช่องว่างให้ถูกต้อง

(A) 1
+9

(B) 5
+9

(C) 2
+9

(D) 9
+9

(E) 3
+9

(F) 8
+9

(G) 7
+1

(H) 6
+9

(I) 4
+9

(J) 22
+9

(K) 28
+9

(L) 18
+9

(M) 10
+9

(N) 12
+9

(O) 19
+9

(P) 20
+9

(Q) 16
+9

(R) 23
+9

(S) 25
+9

(T) 15
+9

(U) 24
+9

(V) 27
+9

(W) 125
+9

(X) 126
+9

(Y) 121
+9

(Z) 118
+9

Match the number to the letter.

Riddle: What begins with T ends with T and has T in it?

Answer: 10 24 12 10 29 28 24



Math Worksheets - Addition

เติมคำตอบในช่องว่างให้ถูกต้อง

(A) 1

+10

(B) 3

+10

(C) 9

+10

(D) 7

+10

(E) 5

+10

(F) 2

+10

(G) 4

+10

(H) 6

+10

(I) 8

+10

(J) 15

+10

(K) 19

+10

(L) 24

+10

(M) 22

+10

(N) 18

+10

(O) 26

+10

(P) 18

+10

(Q) 14

+10

(R) 23

+10

(S) 10

+10

(T) 12

+10

(U) 20

+10

(V) 17

+10

(W) 114

+10

(X) 123

+10

(Y) 103

+10

(Z) 119

+10

Match the number to the letter.

Riddle: What has a neck but no head?

Answer: 10 13 36 22 22 34 15

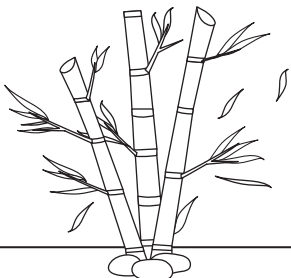

Math Worksheets - Addition

เติมคำตอบในช่องว่างให้ถูกต้อง

(A) $2 + 11$

(B) $6 + 11$

(C) $3 + 11$

(D) $9 + 11$

(E) $4 + 11$

(F) $5 + 11$

(G) $8 + 11$

(H) $7 + 11$

(I) $1 + 11$

(J) $21 + 11$

(K) $14 + 11$

(L) $20 + 11$

(M) $22 + 11$

(N) $29 + 11$

(O) $12 + 11$

(P) $15 + 11$

(Q) $25 + 11$

(R) $23 + 11$

(S) $11 + 11$

(T) $18 + 11$

(U) $24 + 11$

(V) $26 + 11$

(W) $124 + 11$

(X) $113 + 11$

(Y) $121 + 11$

(Z) $118 + 11$

Match the number to the letter.

Riddle: What is the center of Gravity?

Answer: 29 18 15 31 15 29 29 15 34 37

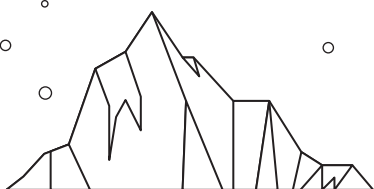

Math Worksheets - Addition

เติมคำตอบในช่องว่างให้ถูกต้อง

(A) $5 + 12$ (B) $3 + 12$ (C) $4 + 12$ (D) $7 + 12$ (E) $1 + 12$ (F) $8 + 12$

(G) $6 + 12$ (H) $2 + 12$ (I) $9 + 12$ (J) $10 + 12$ (K) $16 + 12$ (L) $12 + 12$

(M) $26 + 12$ (N) $18 + 12$ (O) $11 + 12$ (P) $15 + 12$ (Q) $14 + 12$ (R) $19 + 12$

(S) $23 + 12$ (T) $24 + 12$ (U) $13 + 12$ (V) $27 + 12$ (W) $123 + 12$ (X) $126 + 12$

(Y) $125 + 12$ (Z) $117 + 12$

Match the number to the letter.

Riddle: What kind of room has no doors or windows?

Answer: 17 38 25 35 14 31 23 23 38

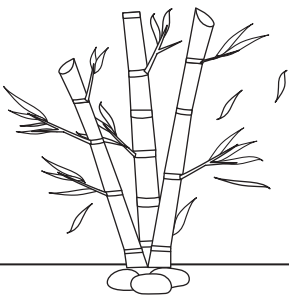

Math Worksheets - Addition

เติมคำตอบในช่องว่างให้ถูกต้อง

$$\begin{array}{r} \textcircled{A} \quad 2 \\ +13 \\ \hline \square \end{array}$$

$$\begin{array}{r} \textcircled{B} \quad 3 \\ +13 \\ \hline \square \end{array}$$

$$\begin{array}{r} \textcircled{C} \quad 1 \\ +13 \\ \hline \square \end{array}$$

$$\begin{array}{r} \textcircled{D} \quad 5 \\ +13 \\ \hline \square \end{array}$$

$$\begin{array}{r} \textcircled{E} \quad 7 \\ +13 \\ \hline \square \end{array}$$

$$\begin{array}{r} \textcircled{F} \quad 9 \\ +13 \\ \hline \square \end{array}$$

$$\begin{array}{r} \textcircled{G} \quad 6 \\ +13 \\ \hline \square \end{array}$$

$$\begin{array}{r} \textcircled{H} \quad 4 \\ +13 \\ \hline \square \end{array}$$

$$\begin{array}{r} \textcircled{I} \quad 8 \\ +13 \\ \hline \square \end{array}$$

$$\begin{array}{r} \textcircled{J} \quad 18 \\ +13 \\ \hline \square \end{array}$$

$$\begin{array}{r} \textcircled{K} \quad 29 \\ +13 \\ \hline \square \end{array}$$

$$\begin{array}{r} \textcircled{L} \quad 22 \\ +13 \\ \hline \square \end{array}$$

$$\begin{array}{r} \textcircled{M} \quad 16 \\ +13 \\ \hline \square \end{array}$$

$$\begin{array}{r} \textcircled{N} \quad 15 \\ +13 \\ \hline \square \end{array}$$

$$\begin{array}{r} \textcircled{O} \quad 13 \\ +13 \\ \hline \square \end{array}$$

$$\begin{array}{r} \textcircled{P} \quad 21 \\ +13 \\ \hline \square \end{array}$$

$$\begin{array}{r} \textcircled{Q} \quad 17 \\ +13 \\ \hline \square \end{array}$$

$$\begin{array}{r} \textcircled{R} \quad 20 \\ +13 \\ \hline \square \end{array}$$

$$\begin{array}{r} \textcircled{S} \quad 23 \\ +13 \\ \hline \square \end{array}$$

$$\begin{array}{r} \textcircled{T} \quad 28 \\ +13 \\ \hline \square \end{array}$$

$$\begin{array}{r} \textcircled{U} \quad 14 \\ +13 \\ \hline \square \end{array}$$

$$\begin{array}{r} \textcircled{V} \quad 25 \\ +13 \\ \hline \square \end{array}$$

$$\begin{array}{r} \textcircled{W} \quad 114 \\ +13 \\ \hline \square \end{array}$$

$$\begin{array}{r} \textcircled{X} \quad 103 \\ +13 \\ \hline \square \end{array}$$

$$\begin{array}{r} \textcircled{Y} \quad 125 \\ +13 \\ \hline \square \end{array}$$

$$\begin{array}{r} \textcircled{Z} \quad 107 \\ +13 \\ \hline \square \end{array}$$

Match the number to the letter.

Riddle: I have lots of memories, but I own nothing. What am I?

Answer: 15 34 17 26 41 26 21 33 15 29 20

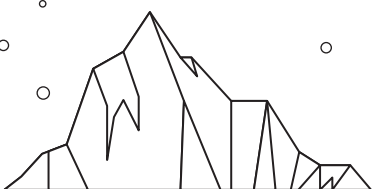

Math Worksheets - Addition

เติมคำตอบในช่องว่างให้ถูกต้อง

(A) 5
+14

(B) 3
+14

(C) 1
+14

(D) 6
+14

(E) 4
+14

(F) 9
+14

(G) 8
+14

(H) 2
+14

(I) 7
+14

(J) 16
+14

(K) 24
+14

(L) 26
+14

(M) 19
+14

(N) 26
+14

(O) 25
+14

(P) 18
+14

(Q) 21
+14

(R) 22
+14

(S) 14
+14

(T) 23
+14

(U) 15
+14

(V) 28
+14

(W) 107
+14

(X) 124
+14

(Y) 121
+14

(Z) 108
+14

Match the number to the letter.

Riddle: I have no life, but I can die,
what am I?

Answer:
19 17 19 37 37 18 36 135

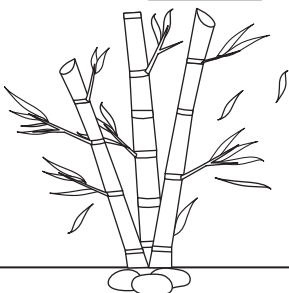

Math Worksheets - Addition

เติมคำตอบในช่องว่างให้ถูกต้อง

(A) 9	(B) 3	(C) 2	(D) 1	(E) 6	(F) 4
+15	+15	+15	+15	+15	+15
<input type="text"/>	<input type="text"/>	<input type="text"/>	<input type="text"/>	<input type="text"/>	<input type="text"/>

(G) 8	(H) 5	(I) 7	(J) 25	(K) 27	(L) 13
+15	+15	+15	+15	+15	+15
<input type="text"/>	<input type="text"/>	<input type="text"/>	<input type="text"/>	<input type="text"/>	<input type="text"/>

(M) 23	(N) 12	(O) 15	(P) 26	(Q) 21	(R) 19
+15	+15	+15	+15	+15	+15
<input type="text"/>	<input type="text"/>	<input type="text"/>	<input type="text"/>	<input type="text"/>	<input type="text"/>

(S) 11	(T) 16	(U) 24	(V) 22	(W) 124	(X) 108
+15	+15	+15	+15	+15	+15
<input type="text"/>	<input type="text"/>	<input type="text"/>	<input type="text"/>	<input type="text"/>	<input type="text"/>

(Y) 113	(Z) 115
+15	+15
<input type="text"/>	<input type="text"/>

Match the number to the letter.

Riddle: I will always come, never arrive today. What am I?

Answer:
31 30 38 30 34 34 30 139

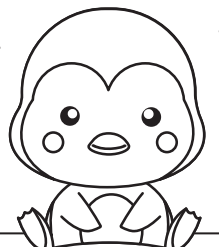
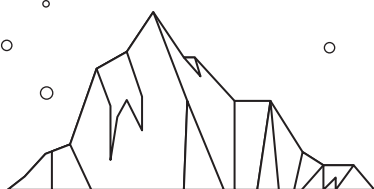

Math Worksheets - Addition

เติมคำตอบในช่องว่างให้ถูกต้อง

$$\begin{array}{r} \textcircled{A} \quad 7 \\ +16 \\ \hline \square \end{array}$$

$$\begin{array}{r} \textcircled{B} \quad 6 \\ +16 \\ \hline \square \end{array}$$

$$\begin{array}{r} \textcircled{C} \quad 4 \\ +16 \\ \hline \square \end{array}$$

$$\begin{array}{r} \textcircled{D} \quad 3 \\ +16 \\ \hline \square \end{array}$$

$$\begin{array}{r} \textcircled{E} \quad 8 \\ +16 \\ \hline \square \end{array}$$

$$\begin{array}{r} \textcircled{F} \quad 5 \\ +16 \\ \hline \square \end{array}$$

$$\begin{array}{r} \textcircled{G} \quad 1 \\ +16 \\ \hline \square \end{array}$$

$$\begin{array}{r} \textcircled{H} \quad 2 \\ +16 \\ \hline \square \end{array}$$

$$\begin{array}{r} \textcircled{I} \quad 9 \\ +16 \\ \hline \square \end{array}$$

$$\begin{array}{r} \textcircled{J} \quad 12 \\ +16 \\ \hline \square \end{array}$$

$$\begin{array}{r} \textcircled{K} \quad 25 \\ +16 \\ \hline \square \end{array}$$

$$\begin{array}{r} \textcircled{L} \quad 27 \\ +16 \\ \hline \square \end{array}$$

$$\begin{array}{r} \textcircled{M} \quad 22 \\ +16 \\ \hline \square \end{array}$$

$$\begin{array}{r} \textcircled{N} \quad 23 \\ +16 \\ \hline \square \end{array}$$

$$\begin{array}{r} \textcircled{O} \quad 16 \\ +16 \\ \hline \square \end{array}$$

$$\begin{array}{r} \textcircled{P} \quad 24 \\ +16 \\ \hline \square \end{array}$$

$$\begin{array}{r} \textcircled{Q} \quad 19 \\ +16 \\ \hline \square \end{array}$$

$$\begin{array}{r} \textcircled{R} \quad 11 \\ +16 \\ \hline \square \end{array}$$

$$\begin{array}{r} \textcircled{S} \quad 21 \\ +16 \\ \hline \square \end{array}$$

$$\begin{array}{r} \textcircled{T} \quad 20 \\ +16 \\ \hline \square \end{array}$$

$$\begin{array}{r} \textcircled{U} \quad 18 \\ +16 \\ \hline \square \end{array}$$

$$\begin{array}{r} \textcircled{V} \quad 17 \\ +16 \\ \hline \square \end{array}$$

$$\begin{array}{r} \textcircled{W} \quad 115 \\ +16 \\ \hline \square \end{array}$$

$$\begin{array}{r} \textcircled{X} \quad 107 \\ +16 \\ \hline \square \end{array}$$

$$\begin{array}{r} \textcircled{Y} \quad 110 \\ +16 \\ \hline \square \end{array}$$

$$\begin{array}{r} \textcircled{Z} \quad 102 \\ +16 \\ \hline \square \end{array}$$

Match the number to the letter.

Riddle: It comes down but never goes up? What is it?

Answer:
27 23 25 39

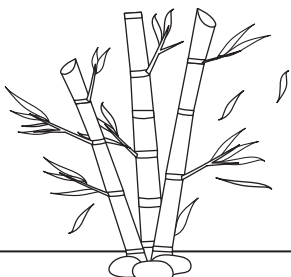

Math Worksheets - Addition

เติมคำตอบในช่องว่างให้ถูกต้อง

(A) 5	(B) 8	(C) 2	(D) 7	(E) 3	(F) 6
+17	+17	+17	+17	+17	+17
<input type="text"/>	<input type="text"/>	<input type="text"/>	<input type="text"/>	<input type="text"/>	<input type="text"/>

(G) 4	(H) 1	(I) 9	(J) 17	(K) 21	(L) 20
+17	+17	+17	+17	+17	+17
<input type="text"/>	<input type="text"/>	<input type="text"/>	<input type="text"/>	<input type="text"/>	<input type="text"/>

(M) 12	(N) 18	(O) 25	(P) 26	(Q) 27	(R) 23
+17	+17	+17	+17	+17	+17
<input type="text"/>	<input type="text"/>	<input type="text"/>	<input type="text"/>	<input type="text"/>	<input type="text"/>

(S) 22	(T) 28	(U) 16	(V) 19	(W) 127	(X) 109
+17	+17	+17	+17	+17	+17
<input type="text"/>	<input type="text"/>	<input type="text"/>	<input type="text"/>	<input type="text"/>	<input type="text"/>

(Y) 110	(Z) 120
+17	+17
<input type="text"/>	<input type="text"/>

Match the number to the letter.

Riddle: You can hear it, but not touch or see it. What is it?

Answer:
127 37 33 40 36 37 26 19 20

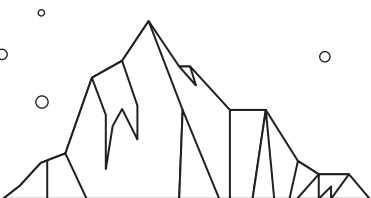

Math Worksheets - Addition

เติมคำตอบในช่องว่างให้ถูกต้อง

(A) 2	(B) 1	(C) 9	(D) 6	(E) 4	(F) 7
+18	+18	+18	+18	+18	+18
<input type="text"/>	<input type="text"/>	<input type="text"/>	<input type="text"/>	<input type="text"/>	<input type="text"/>

(G) 3	(H) 8	(I) 5	(J) 18	(K) 29	(L) 28
+18	+18	+18	+18	+18	+18
<input type="text"/>	<input type="text"/>	<input type="text"/>	<input type="text"/>	<input type="text"/>	<input type="text"/>

(M) 14	(N) 13	(O) 20	(P) 23	(Q) 26	(R) 11
+18	+18	+18	+18	+18	+18
<input type="text"/>	<input type="text"/>	<input type="text"/>	<input type="text"/>	<input type="text"/>	<input type="text"/>

(S) 15	(T) 10	(U) 21	(V) 17	(W) 118	(X) 100
+18	+18	+18	+18	+18	+18
<input type="text"/>	<input type="text"/>	<input type="text"/>	<input type="text"/>	<input type="text"/>	<input type="text"/>

(Y) 109	(Z) 114
+18	+18
<input type="text"/>	<input type="text"/>

Match the number to the letter.

Riddle: It stands on one leg with its heart in its head. What is it?

Answer:

20 27 20 19 19 20 21 22

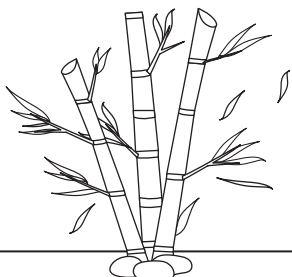

Math Worksheets - Addition

เติมคำตอบในช่องว่างให้ถูกต้อง

(A) 3

+19

(B) 5

+19

(C) 2

+19

(D) 9

+19

(E) 8

+19

(F) 6

+19

(G) 4

+19

(H) 1

+19

(I) 7

+19

(J) 24

+19

(K) 20

+19

(L) 25

+19

(M) 12

+19

(N) 18

+19

(O) 29

+19

(P) 23

+19

(Q) 11

+19

(R) 28

+19

(S) 19

+19

(T) 14

+19

(U) 16

+19

(V) 27

+19

(W) 127

+19

(X) 106

+19

(Y) 109

+19

(Z) 105

+19

Match the number to the letter.

Riddle: People buy me to eat, but never eat me. What am I?

Answer:
22 42 44 22 33 27

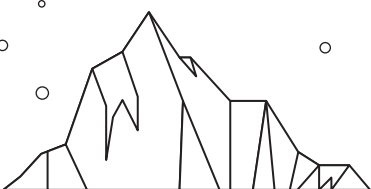

Math Worksheets - Addition

เติมคำตอบในช่องว่างให้ถูกต้อง

(A) 3

+20

(B) 6

+20

(C) 8

+20

(D) 4

+20

(E) 1

+20

(F) 2

+20

(G) 9

+20

(H) 7

+20

(I) 5

+20

(J) 15

+20

(K) 26

+20

(L) 24

+20

(M) 10

+20

(N) 28

+20

(O) 21

+20

(P) 23

+20

(Q) 14

+20

(R) 29

+20

(S) 16

+20

(T) 11

+20

(U) 20

+20

(V) 17

+20

(W) 114

+20

(X) 121

+20

(Y) 113

+20

(Z) 109

+20

Match the number to the letter.

Riddle: I'm the end of the colorful rainbow. What am I?

Answer:
134 23 31 21 49

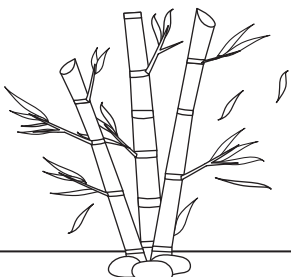

Math Worksheets - Addition

เติมคำตอบในช่องว่างให้ถูกต้อง

$\textcircled{A} \quad 1$	$\textcircled{B} \quad 3$	$\textcircled{C} \quad 4$	$\textcircled{D} \quad 6$	$\textcircled{E} \quad 8$	$\textcircled{F} \quad 5$
$+1$	$+1$	$+1$	$+1$	$+1$	$+1$
$\underline{\quad}$	$\underline{\quad}$	$\underline{\quad}$	$\underline{\quad}$	$\underline{\quad}$	$\underline{\quad}$
2	4	5	7	9	6

$\textcircled{G} \quad 9$	$\textcircled{H} \quad 2$	$\textcircled{I} \quad 7$	$\textcircled{J} \quad 22$	$\textcircled{K} \quad 14$	$\textcircled{L} \quad 23$
$+1$	$+1$	$+1$	$+1$	$+1$	$+1$
$\underline{\quad}$	$\underline{\quad}$	$\underline{\quad}$	$\underline{\quad}$	$\underline{\quad}$	$\underline{\quad}$
10	3	8	23	15	24

$\textcircled{M} \quad 12$	$\textcircled{N} \quad 19$	$\textcircled{O} \quad 16$	$\textcircled{P} \quad 10$	$\textcircled{Q} \quad 11$	$\textcircled{R} \quad 13$
$+1$	$+1$	$+1$	$+1$	$+1$	$+1$
$\underline{\quad}$	$\underline{\quad}$	$\underline{\quad}$	$\underline{\quad}$	$\underline{\quad}$	$\underline{\quad}$
13	20	17	11	12	14

$\textcircled{S} \quad 15$	$\textcircled{T} \quad 17$	$\textcircled{U} \quad 14$	$\textcircled{V} \quad 20$	$\textcircled{W} \quad 111$	$\textcircled{X} \quad 118$
$+1$	$+1$	$+1$	$+1$	$+1$	$+1$
$\underline{\quad}$	$\underline{\quad}$	$\underline{\quad}$	$\underline{\quad}$	$\underline{\quad}$	$\underline{\quad}$
16	18	15	21	112	119

$\textcircled{Y} \quad 101$	$\textcircled{Z} \quad 128$
$+1$	$+1$
$\underline{\quad}$	$\underline{\quad}$
102	129

Match the number to the letter.

Riddle: How many months of the year have 28 days?

Answer: **A L L O F T H E M**
2 24 24 17 6 18 3 9 13



Math Worksheets - Addition

เติมคำตอบในช่องว่างให้ถูกต้อง

$$\begin{array}{r} \textcircled{A} \quad 1 \\ +2 \\ \hline \end{array}$$

3

$$\begin{array}{r} \textcircled{B} \quad 8 \\ +2 \\ \hline \end{array}$$

10

$$\begin{array}{r} \textcircled{C} \quad 4 \\ +2 \\ \hline \end{array}$$

6

$$\begin{array}{r} \textcircled{D} \quad 6 \\ +2 \\ \hline \end{array}$$

8

$$\begin{array}{r} \textcircled{E} \quad 2 \\ +2 \\ \hline \end{array}$$

4

$$\begin{array}{r} \textcircled{F} \quad 9 \\ +2 \\ \hline \end{array}$$

11

$$\begin{array}{r} \textcircled{G} \quad 3 \\ +2 \\ \hline \end{array}$$

5

$$\begin{array}{r} \textcircled{H} \quad 5 \\ +2 \\ \hline \end{array}$$

7

$$\begin{array}{r} \textcircled{I} \quad 7 \\ +2 \\ \hline \end{array}$$

9

$$\begin{array}{r} \textcircled{J} \quad 20 \\ +2 \\ \hline \end{array}$$

22

$$\begin{array}{r} \textcircled{K} \quad 23 \\ +2 \\ \hline \end{array}$$

25

$$\begin{array}{r} \textcircled{L} \quad 24 \\ +2 \\ \hline \end{array}$$

26

$$\begin{array}{r} \textcircled{M} \quad 13 \\ +2 \\ \hline \end{array}$$

15

$$\begin{array}{r} \textcircled{N} \quad 12 \\ +2 \\ \hline \end{array}$$

14

$$\begin{array}{r} \textcircled{O} \quad 11 \\ +2 \\ \hline \end{array}$$

13

$$\begin{array}{r} \textcircled{P} \quad 15 \\ +2 \\ \hline \end{array}$$

17

$$\begin{array}{r} \textcircled{Q} \quad 14 \\ +2 \\ \hline \end{array}$$

16

$$\begin{array}{r} \textcircled{R} \quad 19 \\ +2 \\ \hline \end{array}$$

21

$$\begin{array}{r} \textcircled{S} \quad 16 \\ +2 \\ \hline \end{array}$$

18

$$\begin{array}{r} \textcircled{T} \quad 18 \\ +2 \\ \hline \end{array}$$

20

$$\begin{array}{r} \textcircled{U} \quad 17 \\ +2 \\ \hline \end{array}$$

19

$$\begin{array}{r} \textcircled{V} \quad 21 \\ +2 \\ \hline \end{array}$$

23

$$\begin{array}{r} \textcircled{W} \quad 122 \\ +2 \\ \hline \end{array}$$

124

$$\begin{array}{r} \textcircled{X} \quad 107 \\ +2 \\ \hline \end{array}$$

109

$$\begin{array}{r} \textcircled{Y} \quad 113 \\ +2 \\ \hline \end{array}$$

115

$$\begin{array}{r} \textcircled{Z} \quad 109 \\ +2 \\ \hline \end{array}$$

111

Match the number to the letter.

Riddle: What has to be broken before you can use it?

Answer: **A N E G G**
3 14 4 5 5

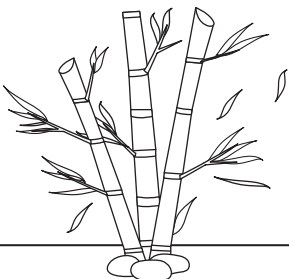

Math Worksheets - Addition

เติมคำตอบในช่องว่างให้ถูกต้อง

$$\begin{array}{r} \textcircled{A} \quad 9 \\ +3 \\ \hline \end{array}$$

12

$$\begin{array}{r} \textcircled{B} \quad 1 \\ +3 \\ \hline \end{array}$$

4

$$\begin{array}{r} \textcircled{C} \quad 4 \\ +3 \\ \hline \end{array}$$

7

$$\begin{array}{r} \textcircled{D} \quad 5 \\ +3 \\ \hline \end{array}$$

8

$$\begin{array}{r} \textcircled{E} \quad 7 \\ +3 \\ \hline \end{array}$$

10

$$\begin{array}{r} \textcircled{F} \quad 6 \\ +3 \\ \hline \end{array}$$

9

$$\begin{array}{r} \textcircled{G} \quad 3 \\ +3 \\ \hline \end{array}$$

6

$$\begin{array}{r} \textcircled{H} \quad 2 \\ +3 \\ \hline \end{array}$$

5

$$\begin{array}{r} \textcircled{I} \quad 8 \\ +3 \\ \hline \end{array}$$

11

$$\begin{array}{r} \textcircled{J} \quad 1 \\ +3 \\ \hline \end{array}$$

4

$$\begin{array}{r} \textcircled{K} \quad 23 \\ +3 \\ \hline \end{array}$$

26

$$\begin{array}{r} \textcircled{L} \quad 12 \\ +3 \\ \hline \end{array}$$

15

$$\begin{array}{r} \textcircled{M} \quad 14 \\ +3 \\ \hline \end{array}$$

17

$$\begin{array}{r} \textcircled{N} \quad 18 \\ +3 \\ \hline \end{array}$$

21

$$\begin{array}{r} \textcircled{O} \quad 13 \\ +3 \\ \hline \end{array}$$

16

$$\begin{array}{r} \textcircled{P} \quad 11 \\ +3 \\ \hline \end{array}$$

14

$$\begin{array}{r} \textcircled{Q} \quad 17 \\ +3 \\ \hline \end{array}$$

20

$$\begin{array}{r} \textcircled{R} \quad 10 \\ +3 \\ \hline \end{array}$$

13

$$\begin{array}{r} \textcircled{S} \quad 16 \\ +3 \\ \hline \end{array}$$

19

$$\begin{array}{r} \textcircled{T} \quad 24 \\ +3 \\ \hline \end{array}$$

27

$$\begin{array}{r} \textcircled{U} \quad 15 \\ +3 \\ \hline \end{array}$$

18

$$\begin{array}{r} \textcircled{V} \quad 26 \\ +3 \\ \hline \end{array}$$

29

$$\begin{array}{r} \textcircled{W} \quad 104 \\ +3 \\ \hline \end{array}$$

107

$$\begin{array}{r} \textcircled{X} \quad 126 \\ +3 \\ \hline \end{array}$$

128

$$\begin{array}{r} \textcircled{Y} \quad 112 \\ +3 \\ \hline \end{array}$$

115

$$\begin{array}{r} \textcircled{Z} \quad 108 \\ +3 \\ \hline \end{array}$$

111

Match the number to the letter.

Riddle: What can you catch but never throw?

Answer: **A C O L D**
12 7 16 15 8



Math Worksheets - Addition

เติมคำตอบในช่องว่างให้ถูกต้อง

$$\begin{array}{r} \textcircled{A} \quad 9 \\ +4 \\ \hline \end{array}$$

13

$$\begin{array}{r} \textcircled{B} \quad 2 \\ +4 \\ \hline \end{array}$$

6

$$\begin{array}{r} \textcircled{C} \quad 8 \\ +4 \\ \hline \end{array}$$

12

$$\begin{array}{r} \textcircled{D} \quad 7 \\ +4 \\ \hline \end{array}$$

11

$$\begin{array}{r} \textcircled{E} \quad 5 \\ +4 \\ \hline \end{array}$$

9

$$\begin{array}{r} \textcircled{F} \quad 1 \\ +4 \\ \hline \end{array}$$

5

$$\begin{array}{r} \textcircled{G} \quad 3 \\ +4 \\ \hline \end{array}$$

7

$$\begin{array}{r} \textcircled{H} \quad 4 \\ +4 \\ \hline \end{array}$$

8

$$\begin{array}{r} \textcircled{I} \quad 6 \\ +4 \\ \hline \end{array}$$

10

$$\begin{array}{r} \textcircled{J} \quad 17 \\ +4 \\ \hline \end{array}$$

21

$$\begin{array}{r} \textcircled{K} \quad 26 \\ +4 \\ \hline \end{array}$$

30

$$\begin{array}{r} \textcircled{L} \quad 29 \\ +4 \\ \hline \end{array}$$

33

$$\begin{array}{r} \textcircled{M} \quad 11 \\ +4 \\ \hline \end{array}$$

15

$$\begin{array}{r} \textcircled{N} \quad 15 \\ +4 \\ \hline \end{array}$$

19

$$\begin{array}{r} \textcircled{O} \quad 28 \\ +4 \\ \hline \end{array}$$

32

$$\begin{array}{r} \textcircled{P} \quad 10 \\ +4 \\ \hline \end{array}$$

14

$$\begin{array}{r} \textcircled{Q} \quad 21 \\ +4 \\ \hline \end{array}$$

25

$$\begin{array}{r} \textcircled{R} \quad 23 \\ +4 \\ \hline \end{array}$$

27

$$\begin{array}{r} \textcircled{S} \quad 16 \\ +4 \\ \hline \end{array}$$

20

$$\begin{array}{r} \textcircled{T} \quad 19 \\ +4 \\ \hline \end{array}$$

23

$$\begin{array}{r} \textcircled{U} \quad 13 \\ +4 \\ \hline \end{array}$$

17

$$\begin{array}{r} \textcircled{V} \quad 20 \\ +4 \\ \hline \end{array}$$

24

$$\begin{array}{r} \textcircled{W} \quad 127 \\ +4 \\ \hline \end{array}$$

131

$$\begin{array}{r} \textcircled{X} \quad 122 \\ +4 \\ \hline \end{array}$$

126

$$\begin{array}{r} \textcircled{Y} \quad 125 \\ +4 \\ \hline \end{array}$$

129

$$\begin{array}{r} \textcircled{Z} \quad 118 \\ +4 \\ \hline \end{array}$$

122

Match the number to the letter.

Riddle: What is full of holes but still holds water?

Answer: **A S P O N G E**
13 20 14 32 19 7 9

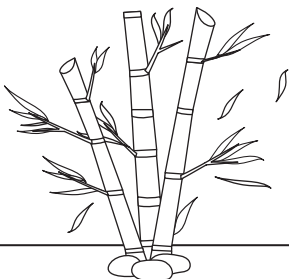

Math Worksheets - Addition

เติมคำตอบในช่องว่างให้ถูกต้อง

$$\begin{array}{r} \textcircled{A} \quad 5 \\ +5 \\ \hline \end{array}$$

10

$$\begin{array}{r} \textcircled{B} \quad 1 \\ +5 \\ \hline \end{array}$$

6

$$\begin{array}{r} \textcircled{C} \quad 4 \\ +5 \\ \hline \end{array}$$

9

$$\begin{array}{r} \textcircled{D} \quad 9 \\ +5 \\ \hline \end{array}$$

14

$$\begin{array}{r} \textcircled{E} \quad 8 \\ +5 \\ \hline \end{array}$$

13

$$\begin{array}{r} \textcircled{F} \quad 2 \\ +5 \\ \hline \end{array}$$

7

$$\begin{array}{r} \textcircled{G} \quad 7 \\ +5 \\ \hline \end{array}$$

12

$$\begin{array}{r} \textcircled{H} \quad 6 \\ +5 \\ \hline \end{array}$$

11

$$\begin{array}{r} \textcircled{I} \quad 3 \\ +5 \\ \hline \end{array}$$

8

$$\begin{array}{r} \textcircled{J} \quad 17 \\ +5 \\ \hline \end{array}$$

22

$$\begin{array}{r} \textcircled{K} \quad 26 \\ +5 \\ \hline \end{array}$$

31

$$\begin{array}{r} \textcircled{L} \quad 12 \\ +5 \\ \hline \end{array}$$

17

$$\begin{array}{r} \textcircled{M} \quad 15 \\ +5 \\ \hline \end{array}$$

20

$$\begin{array}{r} \textcircled{N} \quad 22 \\ +5 \\ \hline \end{array}$$

27

$$\begin{array}{r} \textcircled{O} \quad 13 \\ +5 \\ \hline \end{array}$$

18

$$\begin{array}{r} \textcircled{P} \quad 20 \\ +5 \\ \hline \end{array}$$

25

$$\begin{array}{r} \textcircled{Q} \quad 11 \\ +5 \\ \hline \end{array}$$

16

$$\begin{array}{r} \textcircled{R} \quad 10 \\ +5 \\ \hline \end{array}$$

15

$$\begin{array}{r} \textcircled{S} \quad 18 \\ +5 \\ \hline \end{array}$$

23

$$\begin{array}{r} \textcircled{T} \quad 13 \\ +5 \\ \hline \end{array}$$

18

$$\begin{array}{r} \textcircled{U} \quad 24 \\ +5 \\ \hline \end{array}$$

29

$$\begin{array}{r} \textcircled{V} \quad 21 \\ +5 \\ \hline \end{array}$$

26

$$\begin{array}{r} \textcircled{W} \quad 104 \\ +5 \\ \hline \end{array}$$

109

$$\begin{array}{r} \textcircled{X} \quad 116 \\ +5 \\ \hline \end{array}$$

121

$$\begin{array}{r} \textcircled{Y} \quad 121 \\ +5 \\ \hline \end{array}$$

126

$$\begin{array}{r} \textcircled{Z} \quad 105 \\ +5 \\ \hline \end{array}$$

110

Match the number to the letter.

Riddle: What has four legs, but can't walk?

Answer: A T A B L E
10 18 10 6 17 13

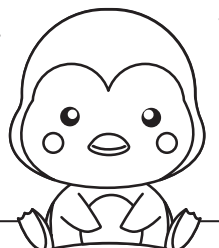

Math Worksheets - Addition

เติมคำตอบในช่องว่างให้ถูกต้อง

$$\begin{array}{r} \textcircled{A} \quad 1 \\ +6 \\ \hline \end{array}$$

7

$$\begin{array}{r} \textcircled{B} \quad 2 \\ +6 \\ \hline \end{array}$$

8

$$\begin{array}{r} \textcircled{C} \quad 4 \\ +6 \\ \hline \end{array}$$

10

$$\begin{array}{r} \textcircled{D} \quad 3 \\ +6 \\ \hline \end{array}$$

9

$$\begin{array}{r} \textcircled{E} \quad 9 \\ +6 \\ \hline \end{array}$$

15

$$\begin{array}{r} \textcircled{F} \quad 6 \\ +6 \\ \hline \end{array}$$

12

$$\begin{array}{r} \textcircled{G} \quad 7 \\ +6 \\ \hline \end{array}$$

13

$$\begin{array}{r} \textcircled{H} \quad 5 \\ +6 \\ \hline \end{array}$$

11

$$\begin{array}{r} \textcircled{I} \quad 8 \\ +6 \\ \hline \end{array}$$

14

$$\begin{array}{r} \textcircled{J} \quad 17 \\ +6 \\ \hline \end{array}$$

23

$$\begin{array}{r} \textcircled{K} \quad 18 \\ +6 \\ \hline \end{array}$$

24

$$\begin{array}{r} \textcircled{L} \quad 22 \\ +6 \\ \hline \end{array}$$

28

$$\begin{array}{r} \textcircled{M} \quad 23 \\ +6 \\ \hline \end{array}$$

29

$$\begin{array}{r} \textcircled{N} \quad 13 \\ +6 \\ \hline \end{array}$$

19

$$\begin{array}{r} \textcircled{O} \quad 26 \\ +6 \\ \hline \end{array}$$

32

$$\begin{array}{r} \textcircled{P} \quad 19 \\ +6 \\ \hline \end{array}$$

25

$$\begin{array}{r} \textcircled{Q} \quad 29 \\ +6 \\ \hline \end{array}$$

35

$$\begin{array}{r} \textcircled{R} \quad 21 \\ +6 \\ \hline \end{array}$$

27

$$\begin{array}{r} \textcircled{S} \quad 11 \\ +6 \\ \hline \end{array}$$

17

$$\begin{array}{r} \textcircled{T} \quad 15 \\ +6 \\ \hline \end{array}$$

21

$$\begin{array}{r} \textcircled{U} \quad 25 \\ +6 \\ \hline \end{array}$$

31

$$\begin{array}{r} \textcircled{V} \quad 20 \\ +6 \\ \hline \end{array}$$

26

$$\begin{array}{r} \textcircled{W} \quad 123 \\ +6 \\ \hline \end{array}$$

129

$$\begin{array}{r} \textcircled{X} \quad 107 \\ +6 \\ \hline \end{array}$$

113

$$\begin{array}{r} \textcircled{Y} \quad 109 \\ +6 \\ \hline \end{array}$$

115

$$\begin{array}{r} \textcircled{Z} \quad 122 \\ +6 \\ \hline \end{array}$$

128

Match the number to the letter.

Riddle: What is something you will never see again?

Answer: Y E S T E R D A Y
115 15 17 21 15 27 9 7 115

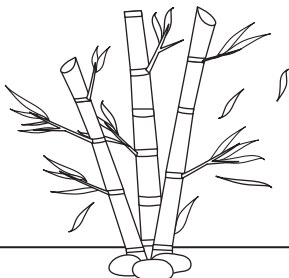

Math Worksheets - Addition

เติมคำตอบในช่องว่างให้ถูกต้อง

(A) $\begin{array}{r} 2 \\ +7 \\ \hline \end{array}$	(B) $\begin{array}{r} 5 \\ +7 \\ \hline \end{array}$	(C) $\begin{array}{r} 4 \\ +7 \\ \hline \end{array}$	(D) $\begin{array}{r} 7 \\ +7 \\ \hline \end{array}$	(E) $\begin{array}{r} 8 \\ +7 \\ \hline \end{array}$	(F) $\begin{array}{r} 3 \\ +7 \\ \hline \end{array}$
9	12	11	14	15	10

(G) $\begin{array}{r} 6 \\ +7 \\ \hline \end{array}$	(H) $\begin{array}{r} 9 \\ +7 \\ \hline \end{array}$	(I) $\begin{array}{r} 1 \\ +7 \\ \hline \end{array}$	(J) $\begin{array}{r} 27 \\ +7 \\ \hline \end{array}$	(K) $\begin{array}{r} 29 \\ +7 \\ \hline \end{array}$	(L) $\begin{array}{r} 21 \\ +7 \\ \hline \end{array}$
13	16	8	34	36	28

(M) $\begin{array}{r} 22 \\ +7 \\ \hline \end{array}$	(N) $\begin{array}{r} 16 \\ +7 \\ \hline \end{array}$	(O) $\begin{array}{r} 10 \\ +7 \\ \hline \end{array}$	(P) $\begin{array}{r} 18 \\ +7 \\ \hline \end{array}$	(Q) $\begin{array}{r} 17 \\ +7 \\ \hline \end{array}$	(R) $\begin{array}{r} 23 \\ +7 \\ \hline \end{array}$
29	23	17	25	24	30

(S) $\begin{array}{r} 28 \\ +7 \\ \hline \end{array}$	(T) $\begin{array}{r} 19 \\ +7 \\ \hline \end{array}$	(U) $\begin{array}{r} 14 \\ +7 \\ \hline \end{array}$	(V) $\begin{array}{r} 20 \\ +7 \\ \hline \end{array}$	(W) $\begin{array}{r} 123 \\ +7 \\ \hline \end{array}$	(X) $\begin{array}{r} 119 \\ +7 \\ \hline \end{array}$
35	26	21	27	130	126

(Y) $\begin{array}{r} 117 \\ +7 \\ \hline \end{array}$	(Z) $\begin{array}{r} 120 \\ +7 \\ \hline \end{array}$
124	127

Match the number to the letter.

Riddle: What kind of cup can't hold water?

Answer: A C U P C A K E
9 11 21 25 11 9 36 15



Math Worksheets - Addition

เติมคำตอบในช่องว่างให้ถูกต้อง

(A) 1 +8 <hr/> 9	(B) 9 +8 <hr/> 17	(C) 3 +8 <hr/> 11	(D) 6 +8 <hr/> 14	(E) 8 +8 <hr/> 16	(F) 7 +8 <hr/> 15
------------------------	-------------------------	-------------------------	-------------------------	-------------------------	-------------------------

(G) 2 +8 <hr/> 10	(H) 4 +8 <hr/> 12	(I) 5 +8 <hr/> 13	(J) 22 +8 <hr/> 30	(K) 20 +8 <hr/> 28	(L) 12 +8 <hr/> 20
-------------------------	-------------------------	-------------------------	--------------------------	--------------------------	--------------------------

(M) 17 +8 <hr/> 25	(N) 11 +8 <hr/> 19	(O) 26 +8 <hr/> 34	(P) 13 +8 <hr/> 21	(Q) 16 +8 <hr/> 24	(R) 18 +8 <hr/> 26
--------------------------	--------------------------	--------------------------	--------------------------	--------------------------	--------------------------

(S) 25 +8 <hr/> 33	(T) 13 +8 <hr/> 21	(U) 14 +8 <hr/> 22	(V) 27 +8 <hr/> 35	(W) 128 +8 <hr/> 136	(X) 126 +8 <hr/> 134
--------------------------	--------------------------	--------------------------	--------------------------	----------------------------	----------------------------

(Y) 129 +8 <hr/> 137	(Z) 124 +8 <hr/> 132
----------------------------	----------------------------

Match the number to the letter.

Riddle: What has many rings, but no fingers?

Answer: A T E L E P H O N E
9 21 16 20 16 21 12 34 19 16

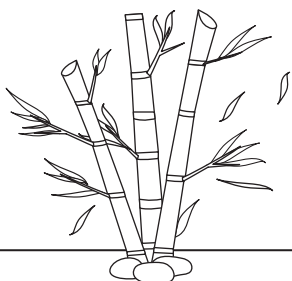

Math Worksheets - Addition

เติมคำตอบในช่องว่างให้ถูกต้อง

$$\begin{array}{r} \textcircled{A} \quad 1 \\ +9 \\ \hline \end{array}$$

10

$$\begin{array}{r} \textcircled{B} \quad 5 \\ +9 \\ \hline \end{array}$$

14

$$\begin{array}{r} \textcircled{C} \quad 2 \\ +9 \\ \hline \end{array}$$

11

$$\begin{array}{r} \textcircled{D} \quad 9 \\ +9 \\ \hline \end{array}$$

18

$$\begin{array}{r} \textcircled{E} \quad 3 \\ +9 \\ \hline \end{array}$$

12

$$\begin{array}{r} \textcircled{F} \quad 8 \\ +9 \\ \hline \end{array}$$

17

$$\begin{array}{r} \textcircled{G} \quad 7 \\ +1 \\ \hline \end{array}$$

8

$$\begin{array}{r} \textcircled{H} \quad 6 \\ +9 \\ \hline \end{array}$$

15

$$\begin{array}{r} \textcircled{I} \quad 4 \\ +9 \\ \hline \end{array}$$

13

$$\begin{array}{r} \textcircled{J} \quad 22 \\ +9 \\ \hline \end{array}$$

31

$$\begin{array}{r} \textcircled{K} \quad 28 \\ +9 \\ \hline \end{array}$$

37

$$\begin{array}{r} \textcircled{L} \quad 18 \\ +9 \\ \hline \end{array}$$

27

$$\begin{array}{r} \textcircled{M} \quad 10 \\ +9 \\ \hline \end{array}$$

19

$$\begin{array}{r} \textcircled{N} \quad 12 \\ +9 \\ \hline \end{array}$$

21

$$\begin{array}{r} \textcircled{O} \quad 19 \\ +9 \\ \hline \end{array}$$

28

$$\begin{array}{r} \textcircled{P} \quad 20 \\ +9 \\ \hline \end{array}$$

29

$$\begin{array}{r} \textcircled{Q} \quad 16 \\ +9 \\ \hline \end{array}$$

25

$$\begin{array}{r} \textcircled{R} \quad 23 \\ +9 \\ \hline \end{array}$$

32

$$\begin{array}{r} \textcircled{S} \quad 25 \\ +9 \\ \hline \end{array}$$

34

$$\begin{array}{r} \textcircled{T} \quad 15 \\ +9 \\ \hline \end{array}$$

24

$$\begin{array}{r} \textcircled{U} \quad 24 \\ +9 \\ \hline \end{array}$$

33

$$\begin{array}{r} \textcircled{V} \quad 27 \\ +9 \\ \hline \end{array}$$

36

$$\begin{array}{r} \textcircled{W} \quad 125 \\ +9 \\ \hline \end{array}$$

134

$$\begin{array}{r} \textcircled{X} \quad 126 \\ +9 \\ \hline \end{array}$$

135

$$\begin{array}{r} \textcircled{Y} \quad 121 \\ +9 \\ \hline \end{array}$$

130

$$\begin{array}{r} \textcircled{Z} \quad 118 \\ +9 \\ \hline \end{array}$$

127

Match the number to the letter.

Riddle: What begins with T ends with T and has T in it?

Answer: A T E A P O T
10 24 12 10 29 28 24



Math Worksheets - Addition

เติมคำตอบในช่องว่างให้ถูกต้อง

$$\begin{array}{r} \textcircled{A} \quad 1 \\ +10 \\ \hline \end{array}$$

10

$$\begin{array}{r} \textcircled{B} \quad 3 \\ +10 \\ \hline \end{array}$$

13

$$\begin{array}{r} \textcircled{C} \quad 9 \\ +10 \\ \hline \end{array}$$

19

$$\begin{array}{r} \textcircled{D} \quad 7 \\ +10 \\ \hline \end{array}$$

17

$$\begin{array}{r} \textcircled{E} \quad 5 \\ +10 \\ \hline \end{array}$$

15

$$\begin{array}{r} \textcircled{F} \quad 2 \\ +10 \\ \hline \end{array}$$

12

$$\begin{array}{r} \textcircled{G} \quad 4 \\ +10 \\ \hline \end{array}$$

14

$$\begin{array}{r} \textcircled{H} \quad 6 \\ +10 \\ \hline \end{array}$$

16

$$\begin{array}{r} \textcircled{I} \quad 8 \\ +10 \\ \hline \end{array}$$

18

$$\begin{array}{r} \textcircled{J} \quad 15 \\ +10 \\ \hline \end{array}$$

25

$$\begin{array}{r} \textcircled{K} \quad 19 \\ +10 \\ \hline \end{array}$$

29

$$\begin{array}{r} \textcircled{L} \quad 24 \\ +10 \\ \hline \end{array}$$

34

$$\begin{array}{r} \textcircled{M} \quad 22 \\ +10 \\ \hline \end{array}$$

32

$$\begin{array}{r} \textcircled{N} \quad 18 \\ +10 \\ \hline \end{array}$$

28

$$\begin{array}{r} \textcircled{O} \quad 26 \\ +10 \\ \hline \end{array}$$

36

$$\begin{array}{r} \textcircled{P} \quad 18 \\ +10 \\ \hline \end{array}$$

28

$$\begin{array}{r} \textcircled{Q} \quad 14 \\ +10 \\ \hline \end{array}$$

24

$$\begin{array}{r} \textcircled{R} \quad 23 \\ +10 \\ \hline \end{array}$$

33

$$\begin{array}{r} \textcircled{S} \quad 10 \\ +10 \\ \hline \end{array}$$

20

$$\begin{array}{r} \textcircled{T} \quad 12 \\ +10 \\ \hline \end{array}$$

22

$$\begin{array}{r} \textcircled{U} \quad 20 \\ +10 \\ \hline \end{array}$$

30

$$\begin{array}{r} \textcircled{V} \quad 17 \\ +10 \\ \hline \end{array}$$

27

$$\begin{array}{r} \textcircled{W} \quad 114 \\ +10 \\ \hline \end{array}$$

124

$$\begin{array}{r} \textcircled{X} \quad 123 \\ +10 \\ \hline \end{array}$$

133

$$\begin{array}{r} \textcircled{Y} \quad 103 \\ +10 \\ \hline \end{array}$$

113

$$\begin{array}{r} \textcircled{Z} \quad 119 \\ +10 \\ \hline \end{array}$$

129

Match the number to the letter.

Riddle: What has a neck but no head?

Answer: A B O T T L E
10 13 36 22 22 34 15

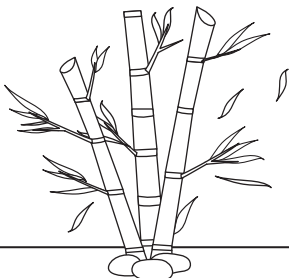

Math Worksheets - Addition

เติมคำตอบในช่องว่างให้ถูกต้อง

$$\begin{array}{r} \textcircled{A} \quad 2 \\ +11 \\ \hline \end{array}$$

13

$$\begin{array}{r} \textcircled{B} \quad 6 \\ +11 \\ \hline \end{array}$$

17

$$\begin{array}{r} \textcircled{C} \quad 3 \\ +11 \\ \hline \end{array}$$

14

$$\begin{array}{r} \textcircled{D} \quad 9 \\ +11 \\ \hline \end{array}$$

20

$$\begin{array}{r} \textcircled{E} \quad 4 \\ +11 \\ \hline \end{array}$$

15

$$\begin{array}{r} \textcircled{F} \quad 5 \\ +11 \\ \hline \end{array}$$

16

$$\begin{array}{r} \textcircled{G} \quad 8 \\ +11 \\ \hline \end{array}$$

19

$$\begin{array}{r} \textcircled{H} \quad 7 \\ +11 \\ \hline \end{array}$$

18

$$\begin{array}{r} \textcircled{I} \quad 1 \\ +11 \\ \hline \end{array}$$

12

$$\begin{array}{r} \textcircled{J} \quad 21 \\ +11 \\ \hline \end{array}$$

32

$$\begin{array}{r} \textcircled{K} \quad 14 \\ +11 \\ \hline \end{array}$$

25

$$\begin{array}{r} \textcircled{L} \quad 20 \\ +11 \\ \hline \end{array}$$

31

$$\begin{array}{r} \textcircled{M} \quad 22 \\ +11 \\ \hline \end{array}$$

33

$$\begin{array}{r} \textcircled{N} \quad 29 \\ +11 \\ \hline \end{array}$$

40

$$\begin{array}{r} \textcircled{O} \quad 12 \\ +11 \\ \hline \end{array}$$

23

$$\begin{array}{r} \textcircled{P} \quad 15 \\ +11 \\ \hline \end{array}$$

26

$$\begin{array}{r} \textcircled{Q} \quad 25 \\ +11 \\ \hline \end{array}$$

36

$$\begin{array}{r} \textcircled{R} \quad 23 \\ +11 \\ \hline \end{array}$$

34

$$\begin{array}{r} \textcircled{S} \quad 11 \\ +11 \\ \hline \end{array}$$

22

$$\begin{array}{r} \textcircled{T} \quad 18 \\ +11 \\ \hline \end{array}$$

29

$$\begin{array}{r} \textcircled{U} \quad 24 \\ +11 \\ \hline \end{array}$$

35

$$\begin{array}{r} \textcircled{V} \quad 26 \\ +11 \\ \hline \end{array}$$

37

$$\begin{array}{r} \textcircled{W} \quad 124 \\ +11 \\ \hline \end{array}$$

135

$$\begin{array}{r} \textcircled{X} \quad 113 \\ +11 \\ \hline \end{array}$$

124

$$\begin{array}{r} \textcircled{Y} \quad 121 \\ +11 \\ \hline \end{array}$$

132

$$\begin{array}{r} \textcircled{Z} \quad 118 \\ +11 \\ \hline \end{array}$$

129

Match the number to the letter.

Riddle: What is the center of Gravity?

Answer: **T H E L E T T E R V**
29 18 15 31 15 29 29 15 34 37



Math Worksheets - Addition

เติมคำตอบในช่องว่างให้ถูกต้อง

(A) 5 +12 17	(B) 3 +12 15	(C) 4 +12 16	(D) 7 +12 19	(E) 1 +12 13	(F) 8 +12 20
---------------------------	---------------------------	---------------------------	---------------------------	---------------------------	---------------------------

(G) 6 +12 18	(H) 2 +12 14	(I) 9 +12 21	(J) 10 +12 22	(K) 16 +12 28	(L) 12 +12 24
---------------------------	---------------------------	---------------------------	----------------------------	----------------------------	----------------------------

(M) 26 +12 38	(N) 18 +12 30	(O) 11 +12 23	(P) 15 +12 27	(Q) 14 +12 26	(R) 19 +12 31
----------------------------	----------------------------	----------------------------	----------------------------	----------------------------	----------------------------

(S) 23 +12 35	(T) 24 +12 36	(U) 13 +12 25	(V) 27 +12 39	(W) 123 +12 135	(X) 126 +12 138
----------------------------	----------------------------	----------------------------	----------------------------	------------------------------	------------------------------

(Y) 125 +12 137	(Z) 117 +12 129
------------------------------	------------------------------

Match the number to the letter.

Riddle: What kind of room has no doors or windows?

Answer: **A M U S H R O O M**
17 38 25 35 14 31 23 23 38

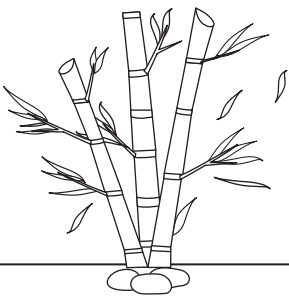

Math Worksheets - Addition

เติมคำตอบในช่องว่างให้ถูกต้อง

(A) 2 +13 15	(B) 3 +13 16	(C) 1 +13 14	(D) 5 +13 18	(E) 7 +13 20	(F) 9 +13 21
---------------------------	---------------------------	---------------------------	---------------------------	---------------------------	---------------------------

(G) 6 +13 19	(H) 4 +13 17	(I) 8 +13 21	(J) 18 +13 31	(K) 29 +13 42	(L) 22 +13 35
---------------------------	---------------------------	---------------------------	----------------------------	----------------------------	----------------------------

(M) 16 +13 29	(N) 15 +13 28	(O) 13 +13 26	(P) 21 +13 34	(Q) 17 +13 30	(R) 20 +13 33
----------------------------	----------------------------	----------------------------	----------------------------	----------------------------	----------------------------

(S) 23 +13 36	(T) 28 +13 41	(U) 14 +13 27	(V) 25 +13 38	(W) 114 +13 127	(X) 103 +13 116
----------------------------	----------------------------	----------------------------	----------------------------	------------------------------	------------------------------

(Y) 125 +13 138	(Z) 107 +13 120
------------------------------	------------------------------

Match the number to the letter.

Riddle: I have lots of memories, but I own nothing. What am I?

Answer: **A P H O T O F R A M E**
15 34 17 26 41 26 21 33 15 29 20



Math Worksheets - Addition

เติมคำตอบในช่องว่างให้ถูกต้อง

$$\begin{array}{r} \textcircled{A} \quad 5 \\ +14 \\ \hline \end{array}$$

19

$$\begin{array}{r} \textcircled{B} \quad 3 \\ +14 \\ \hline \end{array}$$

17

$$\begin{array}{r} \textcircled{C} \quad 1 \\ +14 \\ \hline \end{array}$$

15

$$\begin{array}{r} \textcircled{D} \quad 6 \\ +14 \\ \hline \end{array}$$

20

$$\begin{array}{r} \textcircled{E} \quad 4 \\ +14 \\ \hline \end{array}$$

18

$$\begin{array}{r} \textcircled{F} \quad 9 \\ +14 \\ \hline \end{array}$$

23

$$\begin{array}{r} \textcircled{G} \quad 8 \\ +14 \\ \hline \end{array}$$

22

$$\begin{array}{r} \textcircled{H} \quad 2 \\ +14 \\ \hline \end{array}$$

16

$$\begin{array}{r} \textcircled{I} \quad 7 \\ +14 \\ \hline \end{array}$$

21

$$\begin{array}{r} \textcircled{J} \quad 16 \\ +14 \\ \hline \end{array}$$

30

$$\begin{array}{r} \textcircled{K} \quad 24 \\ +14 \\ \hline \end{array}$$

38

$$\begin{array}{r} \textcircled{L} \quad 26 \\ +14 \\ \hline \end{array}$$

40

$$\begin{array}{r} \textcircled{M} \quad 19 \\ +14 \\ \hline \end{array}$$

33

$$\begin{array}{r} \textcircled{N} \quad 26 \\ +14 \\ \hline \end{array}$$

40

$$\begin{array}{r} \textcircled{O} \quad 25 \\ +14 \\ \hline \end{array}$$

39

$$\begin{array}{r} \textcircled{P} \quad 18 \\ +14 \\ \hline \end{array}$$

32

$$\begin{array}{r} \textcircled{Q} \quad 21 \\ +14 \\ \hline \end{array}$$

35

$$\begin{array}{r} \textcircled{R} \quad 22 \\ +14 \\ \hline \end{array}$$

36

$$\begin{array}{r} \textcircled{S} \quad 14 \\ +14 \\ \hline \end{array}$$

28

$$\begin{array}{r} \textcircled{T} \quad 23 \\ +14 \\ \hline \end{array}$$

37

$$\begin{array}{r} \textcircled{U} \quad 15 \\ +14 \\ \hline \end{array}$$

29

$$\begin{array}{r} \textcircled{V} \quad 28 \\ +14 \\ \hline \end{array}$$

42

$$\begin{array}{r} \textcircled{W} \quad 107 \\ +14 \\ \hline \end{array}$$

121

$$\begin{array}{r} \textcircled{X} \quad 124 \\ +14 \\ \hline \end{array}$$

138

$$\begin{array}{r} \textcircled{Y} \quad 121 \\ +14 \\ \hline \end{array}$$

135

$$\begin{array}{r} \textcircled{Z} \quad 108 \\ +14 \\ \hline \end{array}$$

122

Match the number to the letter.

Riddle: I have no life, but I can die,
what am I?

Answer: A B A T T E R Y
19 17 19 37 37 18 36 135

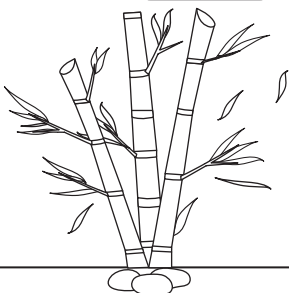

Math Worksheets - Addition

เติมคำตอบในช่องว่างให้ถูกต้อง

$\begin{array}{r} \textcircled{A} \quad 9 \\ +15 \\ \hline \end{array}$	$\begin{array}{r} \textcircled{B} \quad 3 \\ +15 \\ \hline \end{array}$	$\begin{array}{r} \textcircled{C} \quad 2 \\ +15 \\ \hline \end{array}$	$\begin{array}{r} \textcircled{D} \quad 1 \\ +15 \\ \hline \end{array}$	$\begin{array}{r} \textcircled{E} \quad 6 \\ +15 \\ \hline \end{array}$	$\begin{array}{r} \textcircled{F} \quad 4 \\ +15 \\ \hline \end{array}$
24	18	17	16	21	19

$\begin{array}{r} \textcircled{G} \quad 8 \\ +15 \\ \hline \end{array}$	$\begin{array}{r} \textcircled{H} \quad 5 \\ +15 \\ \hline \end{array}$	$\begin{array}{r} \textcircled{I} \quad 7 \\ +15 \\ \hline \end{array}$	$\begin{array}{r} \textcircled{J} \quad 25 \\ +15 \\ \hline \end{array}$	$\begin{array}{r} \textcircled{K} \quad 27 \\ +15 \\ \hline \end{array}$	$\begin{array}{r} \textcircled{L} \quad 13 \\ +15 \\ \hline \end{array}$
23	20	22	40	42	28

$\begin{array}{r} \textcircled{M} \quad 23 \\ +15 \\ \hline \end{array}$	$\begin{array}{r} \textcircled{N} \quad 12 \\ +15 \\ \hline \end{array}$	$\begin{array}{r} \textcircled{O} \quad 15 \\ +15 \\ \hline \end{array}$	$\begin{array}{r} \textcircled{P} \quad 26 \\ +15 \\ \hline \end{array}$	$\begin{array}{r} \textcircled{Q} \quad 21 \\ +15 \\ \hline \end{array}$	$\begin{array}{r} \textcircled{R} \quad 19 \\ +15 \\ \hline \end{array}$
38	27	30	41	36	34

$\begin{array}{r} \textcircled{S} \quad 11 \\ +15 \\ \hline \end{array}$	$\begin{array}{r} \textcircled{T} \quad 16 \\ +15 \\ \hline \end{array}$	$\begin{array}{r} \textcircled{U} \quad 24 \\ +15 \\ \hline \end{array}$	$\begin{array}{r} \textcircled{V} \quad 22 \\ +15 \\ \hline \end{array}$	$\begin{array}{r} \textcircled{W} \quad 124 \\ +15 \\ \hline \end{array}$	$\begin{array}{r} \textcircled{X} \quad 108 \\ +15 \\ \hline \end{array}$
26	31	39	37	139	123

$\begin{array}{r} \textcircled{Y} \quad 113 \\ +15 \\ \hline \end{array}$	$\begin{array}{r} \textcircled{Z} \quad 115 \\ +15 \\ \hline \end{array}$
128	130

Match the number to the letter.

Riddle: I will always come, never arrive today. What am I?

Answer: **T O M O R R O W**
31 30 38 30 34 34 30 139

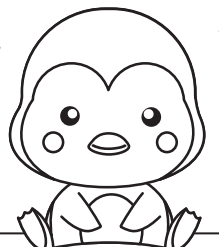
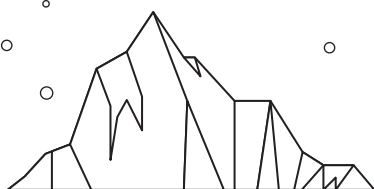

Math Worksheets - Addition

เติมคำตอบในช่องว่างให้ถูกต้อง

$$\begin{array}{r} \textcircled{A} \quad 7 \\ +16 \\ \hline \end{array}$$

23

$$\begin{array}{r} \textcircled{B} \quad 6 \\ +16 \\ \hline \end{array}$$

22

$$\begin{array}{r} \textcircled{C} \quad 4 \\ +16 \\ \hline \end{array}$$

20

$$\begin{array}{r} \textcircled{D} \quad 3 \\ +16 \\ \hline \end{array}$$

19

$$\begin{array}{r} \textcircled{E} \quad 8 \\ +16 \\ \hline \end{array}$$

24

$$\begin{array}{r} \textcircled{F} \quad 5 \\ +16 \\ \hline \end{array}$$

21

$$\begin{array}{r} \textcircled{G} \quad 1 \\ +16 \\ \hline \end{array}$$

17

$$\begin{array}{r} \textcircled{H} \quad 2 \\ +16 \\ \hline \end{array}$$

18

$$\begin{array}{r} \textcircled{I} \quad 9 \\ +16 \\ \hline \end{array}$$

25

$$\begin{array}{r} \textcircled{J} \quad 12 \\ +16 \\ \hline \end{array}$$

28

$$\begin{array}{r} \textcircled{K} \quad 25 \\ +16 \\ \hline \end{array}$$

41

$$\begin{array}{r} \textcircled{L} \quad 27 \\ +16 \\ \hline \end{array}$$

43

$$\begin{array}{r} \textcircled{M} \quad 22 \\ +16 \\ \hline \end{array}$$

38

$$\begin{array}{r} \textcircled{N} \quad 23 \\ +16 \\ \hline \end{array}$$

39

$$\begin{array}{r} \textcircled{O} \quad 16 \\ +16 \\ \hline \end{array}$$

32

$$\begin{array}{r} \textcircled{P} \quad 24 \\ +16 \\ \hline \end{array}$$

40

$$\begin{array}{r} \textcircled{Q} \quad 19 \\ +16 \\ \hline \end{array}$$

35

$$\begin{array}{r} \textcircled{R} \quad 11 \\ +16 \\ \hline \end{array}$$

27

$$\begin{array}{r} \textcircled{S} \quad 21 \\ +16 \\ \hline \end{array}$$

37

$$\begin{array}{r} \textcircled{T} \quad 20 \\ +16 \\ \hline \end{array}$$

36

$$\begin{array}{r} \textcircled{U} \quad 18 \\ +16 \\ \hline \end{array}$$

34

$$\begin{array}{r} \textcircled{V} \quad 17 \\ +16 \\ \hline \end{array}$$

33

$$\begin{array}{r} \textcircled{W} \quad 115 \\ +16 \\ \hline \end{array}$$

131

$$\begin{array}{r} \textcircled{X} \quad 107 \\ +16 \\ \hline \end{array}$$

123

$$\begin{array}{r} \textcircled{Y} \quad 110 \\ +16 \\ \hline \end{array}$$

126

$$\begin{array}{r} \textcircled{Z} \quad 102 \\ +16 \\ \hline \end{array}$$

118

Match the number to the letter.

Riddle: It comes down but never goes up? What is it?

Answer: R A I N
27 23 25 39

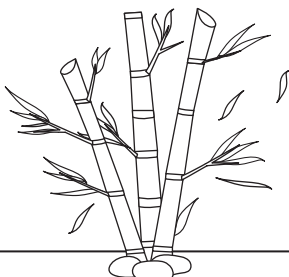

Math Worksheets - Addition

เติมคำตอบในช่องว่างให้ถูกต้อง

(A) 5	(B) 8	(C) 2	(D) 7	(E) 3	(F) 6
+17	+17	+17	+17	+17	+17
22	25	19	24	20	23

(G) 4	(H) 1	(I) 9	(J) 17	(K) 21	(L) 20
+17	+17	+17	+17	+17	+17
21	18	26	34	38	37

(M) 12	(N) 18	(O) 25	(P) 26	(Q) 27	(R) 23
+17	+17	+17	+17	+17	+17
29	35	42	43	44	40

(S) 22	(T) 28	(U) 16	(V) 19	(W) 127	(X) 109
+17	+17	+17	+17	+17	+17
39	45	33	36	144	126

(Y) 110	(Z) 120
+17	+17
127	137

Match the number to the letter.

Riddle: You can hear it, but not touch or see it. What is it?

Answer: **Y O U R V O I C E**
127 37 33 40 36 37 26 19 20

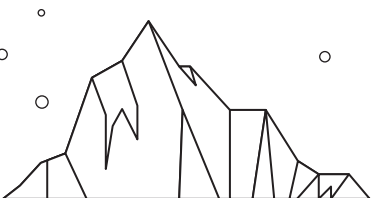

Math Worksheets - Addition

เติมคำตอบในช่องว่างให้ถูกต้อง

(A) 2 +18 20	(B) 1 +18 19	(C) 9 +18 27	(D) 6 +18 24	(E) 4 +18 22	(F) 7 +18 25
---------------------------	---------------------------	---------------------------	---------------------------	---------------------------	---------------------------

(G) 3 +18 21	(H) 8 +18 26	(I) 5 +18 23	(J) 18 +18 36	(K) 29 +18 47	(L) 28 +18 46
---------------------------	---------------------------	---------------------------	----------------------------	----------------------------	----------------------------

(M) 14 +18 32	(N) 13 +18 31	(O) 20 +18 38	(P) 23 +18 41	(Q) 26 +18 44	(R) 11 +18 29
----------------------------	----------------------------	----------------------------	----------------------------	----------------------------	----------------------------

(S) 15 +18 33	(T) 10 +18 28	(U) 21 +18 39	(V) 17 +18 35	(W) 118 +18 136	(X) 100 +18 118
----------------------------	----------------------------	----------------------------	----------------------------	------------------------------	------------------------------

(Y) 109 +18 127	(Z) 114 +18 132
------------------------------	------------------------------

Match the number to the letter.

Riddle: It stands on one leg with its heart in its head. What is it?

Answer: **A C A B B A G E**
20 27 20 19 19 20 21 22

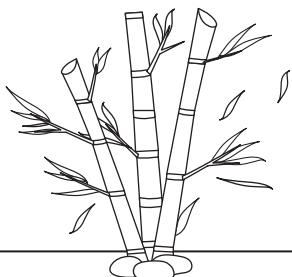

Math Worksheets - Addition

เติมคำตอบในช่องว่างให้ถูกต้อง

$$\begin{array}{r} \textcircled{A} \quad 3 \\ +19 \\ \hline \end{array}$$

22

$$\begin{array}{r} \textcircled{B} \quad 5 \\ +19 \\ \hline \end{array}$$

24

$$\begin{array}{r} \textcircled{C} \quad 2 \\ +19 \\ \hline \end{array}$$

21

$$\begin{array}{r} \textcircled{D} \quad 9 \\ +19 \\ \hline \end{array}$$

28

$$\begin{array}{r} \textcircled{E} \quad 8 \\ +19 \\ \hline \end{array}$$

27

$$\begin{array}{r} \textcircled{F} \quad 6 \\ +19 \\ \hline \end{array}$$

25

$$\begin{array}{r} \textcircled{G} \quad 4 \\ +19 \\ \hline \end{array}$$

23

$$\begin{array}{r} \textcircled{H} \quad 1 \\ +19 \\ \hline \end{array}$$

20

$$\begin{array}{r} \textcircled{I} \quad 7 \\ +19 \\ \hline \end{array}$$

26

$$\begin{array}{r} \textcircled{J} \quad 24 \\ +19 \\ \hline \end{array}$$

43

$$\begin{array}{r} \textcircled{K} \quad 20 \\ +19 \\ \hline \end{array}$$

39

$$\begin{array}{r} \textcircled{L} \quad 25 \\ +19 \\ \hline \end{array}$$

44

$$\begin{array}{r} \textcircled{M} \quad 12 \\ +19 \\ \hline \end{array}$$

31

$$\begin{array}{r} \textcircled{N} \quad 18 \\ +19 \\ \hline \end{array}$$

37

$$\begin{array}{r} \textcircled{O} \quad 29 \\ +19 \\ \hline \end{array}$$

48

$$\begin{array}{r} \textcircled{P} \quad 23 \\ +19 \\ \hline \end{array}$$

42

$$\begin{array}{r} \textcircled{Q} \quad 11 \\ +19 \\ \hline \end{array}$$

30

$$\begin{array}{r} \textcircled{R} \quad 28 \\ +19 \\ \hline \end{array}$$

47

$$\begin{array}{r} \textcircled{S} \quad 19 \\ +19 \\ \hline \end{array}$$

38

$$\begin{array}{r} \textcircled{T} \quad 14 \\ +19 \\ \hline \end{array}$$

33

$$\begin{array}{r} \textcircled{U} \quad 16 \\ +19 \\ \hline \end{array}$$

35

$$\begin{array}{r} \textcircled{V} \quad 27 \\ +19 \\ \hline \end{array}$$

46

$$\begin{array}{r} \textcircled{W} \quad 127 \\ +19 \\ \hline \end{array}$$

146

$$\begin{array}{r} \textcircled{X} \quad 106 \\ +19 \\ \hline \end{array}$$

125

$$\begin{array}{r} \textcircled{Y} \quad 109 \\ +19 \\ \hline \end{array}$$

128

$$\begin{array}{r} \textcircled{Z} \quad 105 \\ +19 \\ \hline \end{array}$$

124

Match the number to the letter.

Riddle: People buy me to eat, but never eat me. What am I?

Answer: A P L A T E
22 42 44 22 33 27

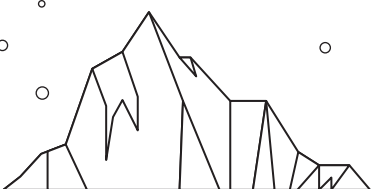

Math Worksheets - Addition

เติมคำตอบในช่องว่างให้ถูกต้อง

$$\begin{array}{r} \textcircled{A} \quad 3 \\ +20 \\ \hline \end{array}$$

23

$$\begin{array}{r} \textcircled{B} \quad 6 \\ +20 \\ \hline \end{array}$$

26

$$\begin{array}{r} \textcircled{C} \quad 8 \\ +20 \\ \hline \end{array}$$

28

$$\begin{array}{r} \textcircled{D} \quad 4 \\ +20 \\ \hline \end{array}$$

24

$$\begin{array}{r} \textcircled{E} \quad 1 \\ +20 \\ \hline \end{array}$$

21

$$\begin{array}{r} \textcircled{F} \quad 2 \\ +20 \\ \hline \end{array}$$

22

$$\begin{array}{r} \textcircled{G} \quad 9 \\ +20 \\ \hline \end{array}$$

29

$$\begin{array}{r} \textcircled{H} \quad 7 \\ +20 \\ \hline \end{array}$$

27

$$\begin{array}{r} \textcircled{I} \quad 5 \\ +20 \\ \hline \end{array}$$

25

$$\begin{array}{r} \textcircled{J} \quad 15 \\ +20 \\ \hline \end{array}$$

35

$$\begin{array}{r} \textcircled{K} \quad 26 \\ +20 \\ \hline \end{array}$$

46

$$\begin{array}{r} \textcircled{L} \quad 24 \\ +20 \\ \hline \end{array}$$

44

$$\begin{array}{r} \textcircled{M} \quad 10 \\ +20 \\ \hline \end{array}$$

30

$$\begin{array}{r} \textcircled{N} \quad 28 \\ +20 \\ \hline \end{array}$$

48

$$\begin{array}{r} \textcircled{O} \quad 21 \\ +20 \\ \hline \end{array}$$

41

$$\begin{array}{r} \textcircled{P} \quad 23 \\ +20 \\ \hline \end{array}$$

43

$$\begin{array}{r} \textcircled{Q} \quad 14 \\ +20 \\ \hline \end{array}$$

34

$$\begin{array}{r} \textcircled{R} \quad 29 \\ +20 \\ \hline \end{array}$$

49

$$\begin{array}{r} \textcircled{S} \quad 16 \\ +20 \\ \hline \end{array}$$

36

$$\begin{array}{r} \textcircled{T} \quad 11 \\ +20 \\ \hline \end{array}$$

31

$$\begin{array}{r} \textcircled{U} \quad 20 \\ +20 \\ \hline \end{array}$$

40

$$\begin{array}{r} \textcircled{V} \quad 17 \\ +20 \\ \hline \end{array}$$

37

$$\begin{array}{r} \textcircled{W} \quad 114 \\ +20 \\ \hline \end{array}$$

134

$$\begin{array}{r} \textcircled{X} \quad 121 \\ +20 \\ \hline \end{array}$$

141

$$\begin{array}{r} \textcircled{Y} \quad 113 \\ +20 \\ \hline \end{array}$$

133

$$\begin{array}{r} \textcircled{Z} \quad 109 \\ +20 \\ \hline \end{array}$$

129

Match the number to the letter.

Riddle: I'm the end of the colorful rainbow. What am I?

Answer: W A T E R
134 23 31 21 49

