

Math Worksheets - Subtraction

เติมคำตอบในช่องว่างให้ถูกต้อง

(A) 2 -1 □	(B) 8 -1 □	(C) 4 -1 □	(D) 3 -1 □	(E) 1 -1 □	(F) 6 -1 □
------------------	------------------	------------------	------------------	------------------	------------------

(G) 5 -1 □	(H) 7 -1 □	(I) 9 -1 □	(J) 16 -1 □	(K) 18 -1 □	(L) 21 -1 □
------------------	------------------	------------------	-------------------	-------------------	-------------------

(M) 25 -1 □	(N) 11 -1 □	(O) 19 -1 □	(P) 10 -1 □	(Q) 23 -1 □	(R) 14 -1 □
-------------------	-------------------	-------------------	-------------------	-------------------	-------------------

(S) 12 -1 □	(T) 13 -1 □	(U) 24 -1 □	(V) 29 -1 □	(W) 127 -1 □	(X) 103 -1 □
-------------------	-------------------	-------------------	-------------------	--------------------	--------------------

(Y) 111 -1 □	(Z) 122 -1 □
--------------------	--------------------

Match the number to the letter.

Riddle: What's black and white and read all over?"

Answer: 1 10 0 126 11 9 1 9 0 13

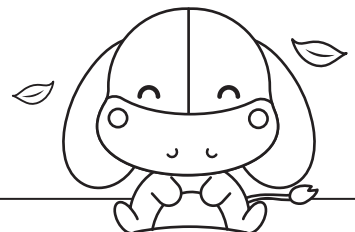
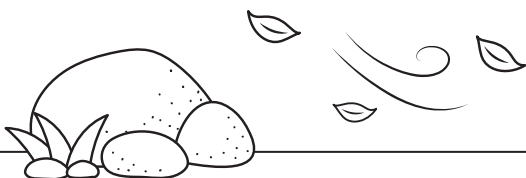

Math Worksheets - Subtraction

เติมคำตอบในช่องว่างให้ถูกต้อง

$$\begin{array}{r} \textcircled{A} \quad 3 \\ -2 \\ \hline \end{array}$$

$$\begin{array}{r} \textcircled{B} \quad 6 \\ -2 \\ \hline \end{array}$$

$$\begin{array}{r} \textcircled{C} \quad 5 \\ -2 \\ \hline \end{array}$$

$$\begin{array}{r} \textcircled{D} \quad 4 \\ -2 \\ \hline \end{array}$$

$$\begin{array}{r} \textcircled{E} \quad 2 \\ -2 \\ \hline \end{array}$$

$$\begin{array}{r} \textcircled{F} \quad 7 \\ -2 \\ \hline \end{array}$$

$$\begin{array}{r} \textcircled{G} \quad 9 \\ -2 \\ \hline \end{array}$$

$$\begin{array}{r} \textcircled{H} \quad 8 \\ -2 \\ \hline \end{array}$$

$$\begin{array}{r} \textcircled{I} \quad 10 \\ -2 \\ \hline \end{array}$$

$$\begin{array}{r} \textcircled{J} \quad 20 \\ -2 \\ \hline \end{array}$$

$$\begin{array}{r} \textcircled{K} \quad 16 \\ -2 \\ \hline \end{array}$$

$$\begin{array}{r} \textcircled{L} \quad 27 \\ -2 \\ \hline \end{array}$$

$$\begin{array}{r} \textcircled{M} \quad 13 \\ -2 \\ \hline \end{array}$$

$$\begin{array}{r} \textcircled{N} \quad 12 \\ -2 \\ \hline \end{array}$$

$$\begin{array}{r} \textcircled{O} \quad 11 \\ -2 \\ \hline \end{array}$$

$$\begin{array}{r} \textcircled{P} \quad 15 \\ -2 \\ \hline \end{array}$$

$$\begin{array}{r} \textcircled{Q} \quad 14 \\ -2 \\ \hline \end{array}$$

$$\begin{array}{r} \textcircled{R} \quad 19 \\ -2 \\ \hline \end{array}$$

$$\begin{array}{r} \textcircled{S} \quad 26 \\ -2 \\ \hline \end{array}$$

$$\begin{array}{r} \textcircled{T} \quad 28 \\ -2 \\ \hline \end{array}$$

$$\begin{array}{r} \textcircled{U} \quad 115 \\ -2 \\ \hline \end{array}$$

$$\begin{array}{r} \textcircled{V} \quad 118 \\ -2 \\ \hline \end{array}$$

$$\begin{array}{r} \textcircled{W} \quad 112 \\ -2 \\ \hline \end{array}$$

$$\begin{array}{r} \textcircled{X} \quad 127 \\ -2 \\ \hline \end{array}$$

$$\begin{array}{r} \textcircled{Y} \quad 103 \\ -2 \\ \hline \end{array}$$

$$\begin{array}{r} \textcircled{Z} \quad 102 \\ -2 \\ \hline \end{array}$$

Match the number to the letter.

Riddle: What has one head, one foot,
and four legs?"

Answer:
 1 4 0 2

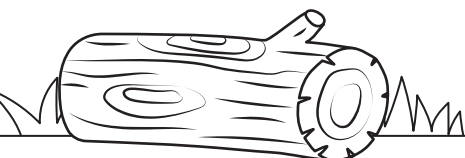

Math Worksheets - Subtraction

เติมคำตอบในช่องว่างให้ถูกต้อง

$$\begin{array}{r} \textcircled{A} \quad 3 \\ -3 \\ \hline \end{array}$$

$$\begin{array}{r} \textcircled{B} \quad 7 \\ -3 \\ \hline \end{array}$$

$$\begin{array}{r} \textcircled{C} \quad 4 \\ -3 \\ \hline \end{array}$$

$$\begin{array}{r} \textcircled{D} \quad 9 \\ -3 \\ \hline \end{array}$$

$$\begin{array}{r} \textcircled{E} \quad 5 \\ -3 \\ \hline \end{array}$$

$$\begin{array}{r} \textcircled{F} \quad 6 \\ -3 \\ \hline \end{array}$$

$$\begin{array}{r} \textcircled{G} \quad 8 \\ -3 \\ \hline \end{array}$$

$$\begin{array}{r} \textcircled{H} \quad 10 \\ -3 \\ \hline \end{array}$$

$$\begin{array}{r} \textcircled{I} \quad 25 \\ -3 \\ \hline \end{array}$$

$$\begin{array}{r} \textcircled{J} \quad 17 \\ -3 \\ \hline \end{array}$$

$$\begin{array}{r} \textcircled{K} \quad 23 \\ -3 \\ \hline \end{array}$$

$$\begin{array}{r} \textcircled{L} \quad 14 \\ -3 \\ \hline \end{array}$$

$$\begin{array}{r} \textcircled{M} \quad 11 \\ -3 \\ \hline \end{array}$$

$$\begin{array}{r} \textcircled{N} \quad 28 \\ -3 \\ \hline \end{array}$$

$$\begin{array}{r} \textcircled{O} \quad 19 \\ -3 \\ \hline \end{array}$$

$$\begin{array}{r} \textcircled{P} \quad 21 \\ -3 \\ \hline \end{array}$$

$$\begin{array}{r} \textcircled{Q} \quad 18 \\ -3 \\ \hline \end{array}$$

$$\begin{array}{r} \textcircled{R} \quad 13 \\ -3 \\ \hline \end{array}$$

$$\begin{array}{r} \textcircled{S} \quad 26 \\ -3 \\ \hline \end{array}$$

$$\begin{array}{r} \textcircled{T} \quad 22 \\ -3 \\ \hline \end{array}$$

$$\begin{array}{r} \textcircled{U} \quad 127 \\ -3 \\ \hline \end{array}$$

$$\begin{array}{r} \textcircled{V} \quad 120 \\ -3 \\ \hline \end{array}$$

$$\begin{array}{r} \textcircled{W} \quad 104 \\ -3 \\ \hline \end{array}$$

$$\begin{array}{r} \textcircled{X} \quad 100 \\ -3 \\ \hline \end{array}$$

$$\begin{array}{r} \textcircled{Y} \quad 102 \\ -3 \\ \hline \end{array}$$

$$\begin{array}{r} \textcircled{Z} \quad 109 \\ -3 \\ \hline \end{array}$$

Match the number to the letter.

Riddle: I have a head and tail, but no body. What am I?"

Answer: 0 1 16 22 25

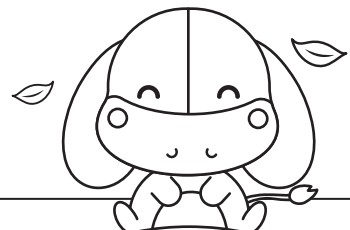
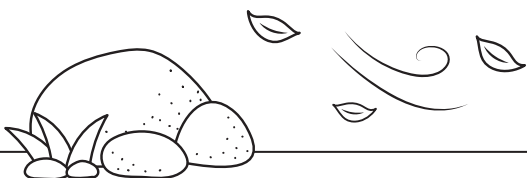

Math Worksheets - Subtraction

เติมคำตอบในช่องว่างให้ถูกต้อง

(A) 4
 -1

(B) 4
 -4

(C) 8
 -4

(D) 9
 -4

(E) 4
 -3

(F) 4
 -2

(G) 21
 -4

(H) 18
 -4

(I) 23
 -4

(J) 10
 -4

(K) 11
 -4

(L) 12
 -4

(M) 24
 -4

(N) 19
 -4

(O) 14
 -4

(P) 20
 -4

(Q) 36
 -4

(R) 26
 -4

(S) 15
 -4

(T) 17
 -4

(U) 103
 -4

(V) 102
 -4

(W) 127
 -4

(X) 109
 -4

(Y) 126
 -4

(Z) 128
 -4

Match the number to the letter.

Riddle: I am always running, but never get tired or hot. What am I?"

Answer: 3 22 1 2 22 19 17 1 22 3 13 10 22

A refrigerator.

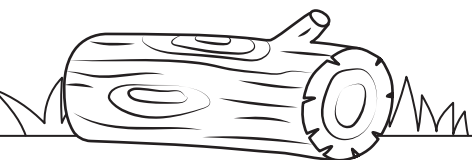

Math Worksheets - Subtraction

เติมคำตอบในช่องว่างให้ถูกต้อง

$$\begin{array}{r} \textcircled{A} \quad 5 \\ -5 \\ \hline \square \end{array}$$

$$\begin{array}{r} \textcircled{B} \quad 5 \\ -1 \\ \hline \square \end{array}$$

$$\begin{array}{r} \textcircled{C} \quad 7 \\ -5 \\ \hline \square \end{array}$$

$$\begin{array}{r} \textcircled{D} \quad 5 \\ -4 \\ \hline \square \end{array}$$

$$\begin{array}{r} \textcircled{E} \quad 8 \\ -5 \\ \hline \square \end{array}$$

$$\begin{array}{r} \textcircled{F} \quad 10 \\ -5 \\ \hline \square \end{array}$$

$$\begin{array}{r} \textcircled{G} \quad 15 \\ -5 \\ \hline \square \end{array}$$

$$\begin{array}{r} \textcircled{H} \quad 22 \\ -5 \\ \hline \square \end{array}$$

$$\begin{array}{r} \textcircled{I} \quad 19 \\ -5 \\ \hline \square \end{array}$$

$$\begin{array}{r} \textcircled{J} \quad 20 \\ -5 \\ \hline \square \end{array}$$

$$\begin{array}{r} \textcircled{K} \quad 11 \\ -5 \\ \hline \square \end{array}$$

$$\begin{array}{r} \textcircled{L} \quad 14 \\ -5 \\ \hline \square \end{array}$$

$$\begin{array}{r} \textcircled{M} \quad 18 \\ -5 \\ \hline \square \end{array}$$

$$\begin{array}{r} \textcircled{N} \quad 13 \\ -5 \\ \hline \square \end{array}$$

$$\begin{array}{r} \textcircled{O} \quad 24 \\ -5 \\ \hline \square \end{array}$$

$$\begin{array}{r} \textcircled{P} \quad 20 \\ -5 \\ \hline \square \end{array}$$

$$\begin{array}{r} \textcircled{Q} \quad 26 \\ -5 \\ \hline \square \end{array}$$

$$\begin{array}{r} \textcircled{R} \quad 12 \\ -5 \\ \hline \square \end{array}$$

$$\begin{array}{r} \textcircled{S} \quad 16 \\ -5 \\ \hline \square \end{array}$$

$$\begin{array}{r} \textcircled{T} \quad 17 \\ -5 \\ \hline \square \end{array}$$

$$\begin{array}{r} \textcircled{U} \quad 125 \\ -5 \\ \hline \square \end{array}$$

$$\begin{array}{r} \textcircled{V} \quad 118 \\ -5 \\ \hline \square \end{array}$$

$$\begin{array}{r} \textcircled{W} \quad 104 \\ -5 \\ \hline \square \end{array}$$

$$\begin{array}{r} \textcircled{X} \quad 116 \\ -5 \\ \hline \square \end{array}$$

$$\begin{array}{r} \textcircled{Y} \quad 121 \\ -5 \\ \hline \square \end{array}$$

$$\begin{array}{r} \textcircled{Z} \quad 105 \\ -5 \\ \hline \square \end{array}$$

Match the number to the letter.

Riddle: What has golden hair and cleans up after you?

Answer: 0 4 7 19 19 13

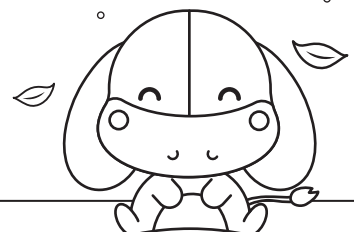

Math Worksheets - Subtraction

เติมคำตอบในช่องว่างให้ถูกต้อง

$$\begin{array}{r} \textcircled{A} \quad 6 \\ -1 \\ \hline \square \end{array}$$

$$\begin{array}{r} \textcircled{B} \quad 6 \\ -3 \\ \hline \square \end{array}$$

$$\begin{array}{r} \textcircled{C} \quad 6 \\ -4 \\ \hline \square \end{array}$$

$$\begin{array}{r} \textcircled{D} \quad 7 \\ -6 \\ \hline \square \end{array}$$

$$\begin{array}{r} \textcircled{E} \quad 6 \\ -2 \\ \hline \square \end{array}$$

$$\begin{array}{r} \textcircled{F} \quad 6 \\ -6 \\ \hline \square \end{array}$$

$$\begin{array}{r} \textcircled{G} \quad 14 \\ -6 \\ \hline \square \end{array}$$

$$\begin{array}{r} \textcircled{H} \quad 13 \\ -6 \\ \hline \square \end{array}$$

$$\begin{array}{r} \textcircled{I} \quad 26 \\ -6 \\ \hline \square \end{array}$$

$$\begin{array}{r} \textcircled{J} \quad 15 \\ -6 \\ \hline \square \end{array}$$

$$\begin{array}{r} \textcircled{K} \quad 29 \\ -6 \\ \hline \square \end{array}$$

$$\begin{array}{r} \textcircled{L} \quad 17 \\ -6 \\ \hline \square \end{array}$$

$$\begin{array}{r} \textcircled{M} \quad 19 \\ -6 \\ \hline \square \end{array}$$

$$\begin{array}{r} \textcircled{N} \quad 21 \\ -6 \\ \hline \square \end{array}$$

$$\begin{array}{r} \textcircled{O} \quad 25 \\ -6 \\ \hline \square \end{array}$$

$$\begin{array}{r} \textcircled{P} \quad 20 \\ -6 \\ \hline \square \end{array}$$

$$\begin{array}{r} \textcircled{Q} \quad 18 \\ -6 \\ \hline \square \end{array}$$

$$\begin{array}{r} \textcircled{R} \quad 22 \\ -6 \\ \hline \square \end{array}$$

$$\begin{array}{r} \textcircled{S} \quad 23 \\ -6 \\ \hline \square \end{array}$$

$$\begin{array}{r} \textcircled{T} \quad 12 \\ -6 \\ \hline \square \end{array}$$

$$\begin{array}{r} \textcircled{U} \quad 16 \\ -6 \\ \hline \square \end{array}$$

$$\begin{array}{r} \textcircled{V} \quad 108 \\ -6 \\ \hline \square \end{array}$$

$$\begin{array}{r} \textcircled{W} \quad 123 \\ -6 \\ \hline \square \end{array}$$

$$\begin{array}{r} \textcircled{X} \quad 107 \\ -6 \\ \hline \square \end{array}$$

$$\begin{array}{r} \textcircled{Y} \quad 109 \\ -6 \\ \hline \square \end{array}$$

$$\begin{array}{r} \textcircled{Z} \quad 122 \\ -6 \\ \hline \square \end{array}$$

Match the number to the letter.

Riddle: What gets wetter the more it dries?

Answer:
5 6 19 117 4 11

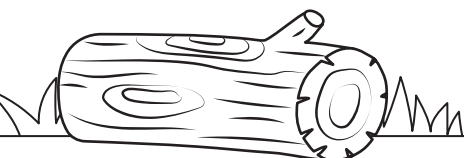

Math Worksheets - Subtraction

เติมคำตอบในช่องว่างให้ถูกต้อง

(A) 7 -2 <input type="text"/>	(B) 7 -7 <input type="text"/>	(C) 7 -4 <input type="text"/>	(D) 7 -5 <input type="text"/>	(E) 8 -7 <input type="text"/>	(F) 7 -3 <input type="text"/>
---	---	---	---	---	---

(G) 7 -1 <input type="text"/>	(H) 15 -7 <input type="text"/>	(I) 23 -7 <input type="text"/>	(J) 18 -7 <input type="text"/>	(K) 14 -7 <input type="text"/>	(L) 20 -7 <input type="text"/>
---	--	--	--	--	--

(M) 22 -7 <input type="text"/>	(N) 21 -7 <input type="text"/>	(O) 29 -7 <input type="text"/>	(P) 19 -7 <input type="text"/>	(Q) 17 -7 <input type="text"/>	(R) 25 -7 <input type="text"/>
--	--	--	--	--	--

(S) 28 -7 <input type="text"/>	(T) 24 -7 <input type="text"/>	(U) 26 -7 <input type="text"/>	(V) 118 -7 <input type="text"/>	(W) 123 -7 <input type="text"/>	(X) 109 -7 <input type="text"/>
--	--	--	---	---	---

(Y) 127 -7 <input type="text"/>	(Z) 121 -7 <input type="text"/>
---	---

Match the number to the letter.

Riddle: What can you fill with empty hands?

Answer: 6 13 22 115 1 21

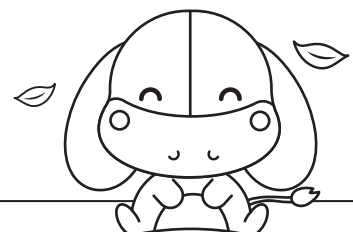
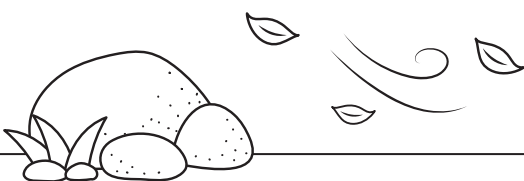

Math Worksheets - Subtraction

เติมคำตอบในช่องว่างให้ถูกต้อง

(A) $9 - 1$

(B) $9 - 2$

(C) $9 - 3$

(D) $9 - 9$

(E) $9 - 6$

(F) $9 - 8$

(G) $9 - 7$

(H) $9 - 4$

(I) $9 - 5$

(J) $18 - 9$

(K) $23 - 9$

(L) $19 - 9$

(M) $21 - 9$

(N) $22 - 9$

(O) $26 - 9$

(P) $24 - 9$

(Q) $28 - 9$

(R) $25 - 9$

(S) $27 - 9$

(T) $38 - 9$

(U) $30 - 9$

(V) $116 - 9$

(W) $100 - 9$

(X) $128 - 9$

(Y) $111 - 9$

(Z) $102 - 9$

Match the number to the letter.

Riddle: What is stronger than steel
but is afraid of the sun?

Answer: 4 6 3

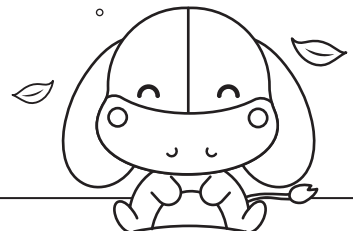

Math Worksheets - Subtraction

เติมคำตอบในช่องว่างให้ถูกต้อง

$$\begin{array}{r} \textcircled{A} \ 10 \\ -5 \\ \hline \end{array}$$

$$\begin{array}{r} \textcircled{B} \ 10 \\ -3 \\ \hline \end{array}$$

$$\begin{array}{r} \textcircled{C} \ 10 \\ -9 \\ \hline \end{array}$$

$$\begin{array}{r} \textcircled{D} \ 10 \\ -7 \\ \hline \end{array}$$

$$\begin{array}{r} \textcircled{E} \ 10 \\ -8 \\ \hline \end{array}$$

$$\begin{array}{r} \textcircled{F} \ 10 \\ -6 \\ \hline \end{array}$$

$$\begin{array}{r} \textcircled{G} \ 10 \\ -4 \\ \hline \end{array}$$

$$\begin{array}{r} \textcircled{H} \ 10 \\ -2 \\ \hline \end{array}$$

$$\begin{array}{r} \textcircled{I} \ 10 \\ -1 \\ \hline \end{array}$$

$$\begin{array}{r} \textcircled{J} \ 27 \\ -10 \\ \hline \end{array}$$

$$\begin{array}{r} \textcircled{K} \ 21 \\ -10 \\ \hline \end{array}$$

$$\begin{array}{r} \textcircled{L} \ 29 \\ -10 \\ \hline \end{array}$$

$$\begin{array}{r} \textcircled{M} \ 22 \\ -10 \\ \hline \end{array}$$

$$\begin{array}{r} \textcircled{N} \ 28 \\ -10 \\ \hline \end{array}$$

$$\begin{array}{r} \textcircled{O} \ 30 \\ -10 \\ \hline \end{array}$$

$$\begin{array}{r} \textcircled{P} \ 26 \\ -10 \\ \hline \end{array}$$

$$\begin{array}{r} \textcircled{Q} \ 24 \\ -10 \\ \hline \end{array}$$

$$\begin{array}{r} \textcircled{R} \ 23 \\ -10 \\ \hline \end{array}$$

$$\begin{array}{r} \textcircled{S} \ 20 \\ -10 \\ \hline \end{array}$$

$$\begin{array}{r} \textcircled{T} \ 10 \\ -10 \\ \hline \end{array}$$

$$\begin{array}{r} \textcircled{U} \ 25 \\ -10 \\ \hline \end{array}$$

$$\begin{array}{r} \textcircled{V} \ 108 \\ -10 \\ \hline \end{array}$$

$$\begin{array}{r} \textcircled{W} \ 122 \\ -10 \\ \hline \end{array}$$

$$\begin{array}{r} \textcircled{X} \ 113 \\ -10 \\ \hline \end{array}$$

$$\begin{array}{r} \textcircled{Y} \ 113 \\ -10 \\ \hline \end{array}$$

$$\begin{array}{r} \textcircled{Z} \ 109 \\ -10 \\ \hline \end{array}$$

Match the number to the letter.

Riddle: What is always in front of you but can't be seen? The future.

Answer:

0 8 2 4 15 0 15 13 2

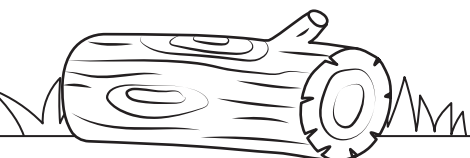

Math Worksheets - Subtraction

เติมคำตอบในช่องว่างให้ถูกต้อง

(A) 11
 -1

(B) 11
 -3

(C) 11
 -7

(D) 11
 -6

(E) 11
 -2

(F) 11
 -5

(G) 11
 -8

(H) 13
 -11

(I) 25
 -11

(J) 29
 -11

(K) 27
 -11

(L) 24
 -11

(M) 22
 -11

(N) 11
 -11

(O) 23
 -11

(P) 12
 -11

(Q) 21
 -11

(R) 28
 -11

(S) 29
 -11

(T) 18
 -11

(U) 26
 -11

(V) 118
 -11

(W) 120
 -11

(X) 113
 -11

(Y) 124
 -11

(Z) 112
 -11

Match the number to the letter.

Riddle: What has a tongue but cannot talk?

Answer: 10 18 2 14 17 7

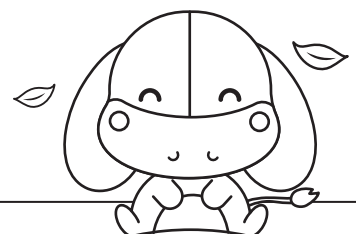
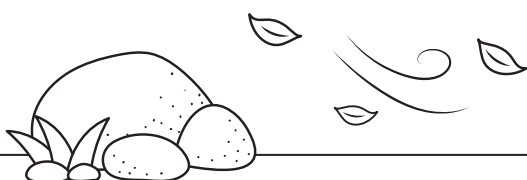

Math Worksheets - Subtraction

เติมคำตอบในช่องว่างให้ถูกต้อง

(A) 12
 -3

(B) 12
 -4

(C) 12
 -2

(D) 12
 -1

(E) 12
 -7

(F) 12
 -5

(G) 12
 -8

(H) 12
 -9

(I) 12
 -6

(J) 17
 -12

(K) 25
 -12

(L) 22
 -12

(M) 12
 -11

(N) 12
 -12

(O) 21
 -12

(P) 28
 -12

(Q) 24
 -12

(R) 29
 -12

(S) 26
 -12

(T) 27
 -12

(U) 12
 -10

(V) 118
 -12

(W) 112
 -12

(X) 127
 -12

(Y) 103
 -12

(Z) 102
 -12

Match the number to the letter.

Riddle: What word begins and ends with an E but only has one letter?

Answer: 5 0 106 5 10 9 16 5

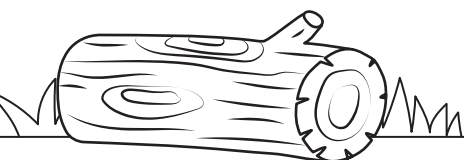

Math Worksheets - Subtraction

เติมคำตอบในช่องว่างให้ถูกต้อง

$$\begin{array}{r} \textcircled{A} \ 13 \\ -2 \\ \hline \end{array}$$

$$\begin{array}{r} \textcircled{B} \ 13 \\ -3 \\ \hline \end{array}$$

$$\begin{array}{r} \textcircled{C} \ 13 \\ -5 \\ \hline \end{array}$$

$$\begin{array}{r} \textcircled{D} \ 13 \\ -9 \\ \hline \end{array}$$

$$\begin{array}{r} \textcircled{E} \ 13 \\ -1 \\ \hline \end{array}$$

$$\begin{array}{r} \textcircled{F} \ 13 \\ -4 \\ \hline \end{array}$$

$$\begin{array}{r} \textcircled{G} \ 13 \\ -8 \\ \hline \end{array}$$

$$\begin{array}{r} \textcircled{H} \ 13 \\ -7 \\ \hline \end{array}$$

$$\begin{array}{r} \textcircled{I} \ 13 \\ -6 \\ \hline \end{array}$$

$$\begin{array}{r} \textcircled{J} \ 27 \\ -13 \\ \hline \end{array}$$

$$\begin{array}{r} \textcircled{K} \ 23 \\ -13 \\ \hline \end{array}$$

$$\begin{array}{r} \textcircled{L} \ 30 \\ -13 \\ \hline \end{array}$$

$$\begin{array}{r} \textcircled{M} \ 26 \\ -13 \\ \hline \end{array}$$

$$\begin{array}{r} \textcircled{N} \ 18 \\ -13 \\ \hline \end{array}$$

$$\begin{array}{r} \textcircled{O} \ 29 \\ -13 \\ \hline \end{array}$$

$$\begin{array}{r} \textcircled{P} \ 16 \\ -13 \\ \hline \end{array}$$

$$\begin{array}{r} \textcircled{Q} \ 28 \\ -13 \\ \hline \end{array}$$

$$\begin{array}{r} \textcircled{R} \ 13 \\ -13 \\ \hline \end{array}$$

$$\begin{array}{r} \textcircled{S} \ 15 \\ -13 \\ \hline \end{array}$$

$$\begin{array}{r} \textcircled{T} \ 13 \\ -12 \\ \hline \end{array}$$

$$\begin{array}{r} \textcircled{U} \ 25 \\ -13 \\ \hline \end{array}$$

$$\begin{array}{r} \textcircled{V} \ 125 \\ -13 \\ \hline \end{array}$$

$$\begin{array}{r} \textcircled{W} \ 104 \\ -13 \\ \hline \end{array}$$

$$\begin{array}{r} \textcircled{X} \ 100 \\ -13 \\ \hline \end{array}$$

$$\begin{array}{r} \textcircled{Y} \ 112 \\ -13 \\ \hline \end{array}$$

$$\begin{array}{r} \textcircled{Z} \ 110 \\ -13 \\ \hline \end{array}$$

Match the number to the letter.

Riddle: What is the center of Gravity?

Answer: 1 6 12 17 12 1 1 12 0 112

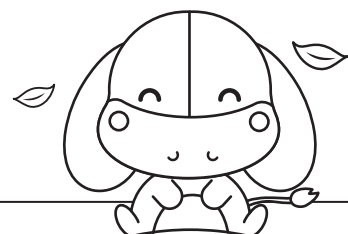

Math Worksheets - Subtraction

เติมคำตอบในช่องว่างให้ถูกต้อง

(A) 14
 -3

(B) 14
 -1

(C) 14
 -7

(D) 14
 -5

(E) 14
 -2

(F) 14
 -4

(G) 14
 -6

(H) 14
 -8

(I) 14
 -9

(J) 18
 -14

(K) 28
 -14

(L) 17
 -14

(M) 14
 -12

(N) 29
 -14

(O) 14
 -13

(P) 33
 -14

(Q) 30
 -14

(R) 32
 -14

(S) 14
 -14

(T) 31
 -14

(U) 110
 -14

(V) 122
 -14

(W) 111
 -14

(X) 105
 -14

(Y) 115
 -14

(Z) 128
 -14

Match the number to the letter.

Riddle: It has a hundred limbs, but cannot walk? What is it?

Answer: 11 17 18 12 12

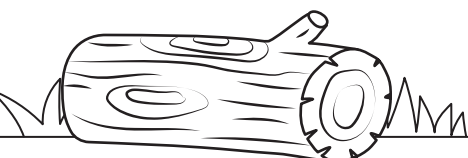

Math Worksheets - Subtraction

เติมคำตอบในช่องว่างให้ถูกต้อง

(A) 15
 -1

(B) 15
 -5

(C) 15
 -2

(D) 15
 -3

(E) 15
 -6

(F) 15
 -4

(G) 15
 -9

(H) 15
 -7

(I) 15
 -8

(J) 20
 -15

(K) 30
 -15

(L) 19
 -15

(M) 15
 -15

(N) 15
 -14

(O) 17
 -15

(P) 34
 -15

(Q) 31
 -15

(R) 18
 -15

(S) 33
 -15

(T) 27
 -15

(U) 32
 -15

(V) 108
 -15

(W) 107
 -15

(X) 106
 -15

(Y) 122
 -15

(Z) 115
 -15

Match the number to the letter.

Riddle: What does a cat have that no other animal has?

Answer: 15 7 12 12 9 1 18

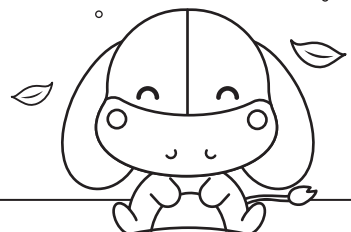
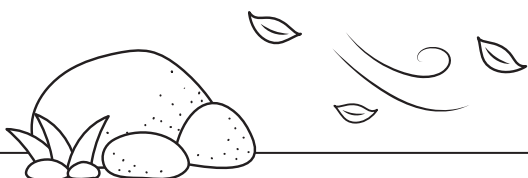

Math Worksheets - Subtraction

เติมคำตอบในช่องว่างให้ถูกต้อง

$$\begin{array}{r} \textcircled{A} \ 16 \\ -9 \\ \hline \end{array}$$

$$\begin{array}{r} \textcircled{B} \ 16 \\ -1 \\ \hline \end{array}$$

$$\begin{array}{r} \textcircled{C} \ 16 \\ -3 \\ \hline \end{array}$$

$$\begin{array}{r} \textcircled{D} \ 16 \\ -7 \\ \hline \end{array}$$

$$\begin{array}{r} \textcircled{E} \ 16 \\ -8 \\ \hline \end{array}$$

$$\begin{array}{r} \textcircled{F} \ 16 \\ -6 \\ \hline \end{array}$$

$$\begin{array}{r} \textcircled{G} \ 16 \\ -2 \\ \hline \end{array}$$

$$\begin{array}{r} \textcircled{H} \ 16 \\ -4 \\ \hline \end{array}$$

$$\begin{array}{r} \textcircled{I} \ 16 \\ -5 \\ \hline \end{array}$$

$$\begin{array}{r} \textcircled{J} \ 17 \\ -16 \\ \hline \end{array}$$

$$\begin{array}{r} \textcircled{K} \ 22 \\ -16 \\ \hline \end{array}$$

$$\begin{array}{r} \textcircled{L} \ 20 \\ -16 \\ \hline \end{array}$$

$$\begin{array}{r} \textcircled{M} \ 19 \\ -16 \\ \hline \end{array}$$

$$\begin{array}{r} \textcircled{N} \ 36 \\ -16 \\ \hline \end{array}$$

$$\begin{array}{r} \textcircled{O} \ 33 \\ -16 \\ \hline \end{array}$$

$$\begin{array}{r} \textcircled{P} \ 18 \\ -16 \\ \hline \end{array}$$

$$\begin{array}{r} \textcircled{Q} \ 34 \\ -16 \\ \hline \end{array}$$

$$\begin{array}{r} \textcircled{R} \ 16 \\ -11 \\ \hline \end{array}$$

$$\begin{array}{r} \textcircled{S} \ 16 \\ -16 \\ \hline \end{array}$$

$$\begin{array}{r} \textcircled{T} \ 32 \\ -16 \\ \hline \end{array}$$

$$\begin{array}{r} \textcircled{U} \ 35 \\ -16 \\ \hline \end{array}$$

$$\begin{array}{r} \textcircled{V} \ 118 \\ -16 \\ \hline \end{array}$$

$$\begin{array}{r} \textcircled{W} \ 123 \\ -16 \\ \hline \end{array}$$

$$\begin{array}{r} \textcircled{X} \ 105 \\ -16 \\ \hline \end{array}$$

$$\begin{array}{r} \textcircled{Y} \ 119 \\ -16 \\ \hline \end{array}$$

$$\begin{array}{r} \textcircled{Z} \ 120 \\ -16 \\ \hline \end{array}$$

Match the number to the letter.

Riddle: The more there is the less you see.

Answer:
9 7 5 6 20 8 0 0

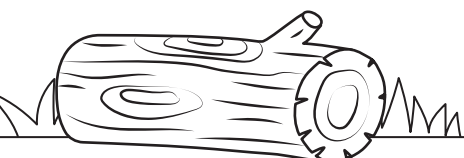

Math Worksheets - Subtraction

เติมคำตอบในช่องว่างให้ถูกต้อง

(A) 17
 -2

(B) 17
 -3

(C) 17
 -9

(D) 17
 -4

(E) 17
 -8

(F) 17
 -1

(G) 17
 -5

(H) 17
 -7

(I) 17
 -6

(J) 17
 -10

(K) 21
 -17

(L) 17
 -15

(M) 20
 -17

(N) 17
 -17

(O) 18
 -17

(P) 35
 -17

(Q) 17
 -12

(R) 37
 -17

(S) 36
 -17

(T) 23
 -17

(U) 34
 -17

(V) 127
 -17

(W) 126
 -17

(X) 119
 -17

(Y) 110
 -17

(Z) 117
 -17

Match the number to the letter.

Riddle: What has teeth but cannot bite?

Answer: 15 8 1 3 14

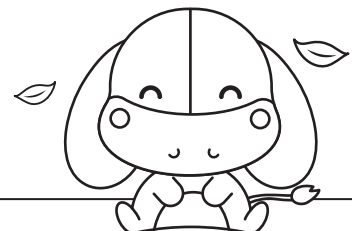
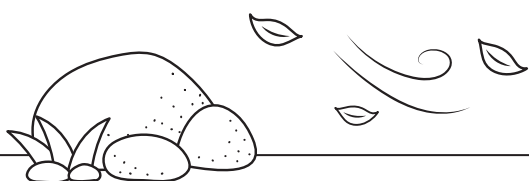

Math Worksheets - Subtraction

เติมคำตอบในช่องว่างให้ถูกต้อง

(A) 18
 -3

(B) 18
 -9

(C) 18
 -8

(D) 18
 -7

(E) 18
 -2

(F) 18
 -1

(G) 18
 -5

(H) 18
 -6

(I) 18
 -4

(J) 25
 -18

(K) 22
 -18

(L) 18
 -17

(M) 37
 -18

(N) 18
 -10

(O) 20
 -18

(P) 23
 -18

(Q) 18
 -12

(R) 18
 -18

(S) 21
 -18

(T) 36
 -18

(U) 18
 -14

(V) 100
 -18

(W) 108
 -18

(X) 116
 -18

(Y) 112
 -18

(Z) 114
 -18

Match the number to the letter.

Riddle: What word contains 26 letters,
but only has three syllables?

Answer: 15 1 5 12 15 9 16 18

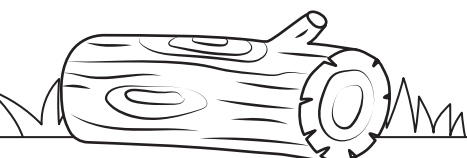

Math Worksheets - Subtraction

เติมคำตอบในช่องว่างให้ถูกต้อง

(A) 19
 -1

(B) 19
 -5

(C) 19
 -3

(D) 19
 -2

(E) 19
 -9

(F) 19
 -7

(G) 19
 -8

(H) 19
 -4

(I) 19
 -6

(J) 28
 -19

(K) 19
 -13

(L) 19
 -14

(M) 20
 -19

(N) 19
 -19

(O) 26
 -19

(P) 27
 -19

(Q) 19
 -15

(R) 19
 -17

(S) 22
 -19

(T) 38
 -19

(U) 40
 -19

(V) 126
 -19

(W) 120
 -19

(X) 129
 -19

(Y) 101
 -19

(Z) 103
 -19

Match the number to the letter.

Riddle: What do dogs have that no other animal has?

Answer: 8 21 8 8 13 10 3 Puppies.

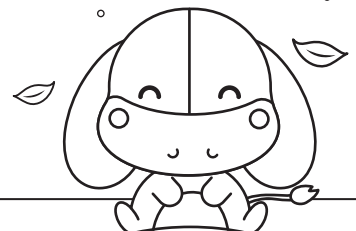

Math Worksheets - Subtraction

เติมคำตอบในช่องว่างให้ถูกต้อง

$$\begin{array}{r} \textcircled{A} \ 20 \\ -3 \\ \hline \end{array}$$

$$\begin{array}{r} \textcircled{B} \ 20 \\ -6 \\ \hline \end{array}$$

$$\begin{array}{r} \textcircled{C} \ 20 \\ -9 \\ \hline \end{array}$$

$$\begin{array}{r} \textcircled{D} \ 20 \\ -1 \\ \hline \end{array}$$

$$\begin{array}{r} \textcircled{E} \ 20 \\ -2 \\ \hline \end{array}$$

$$\begin{array}{r} \textcircled{F} \ 20 \\ -7 \\ \hline \end{array}$$

$$\begin{array}{r} \textcircled{G} \ 20 \\ -5 \\ \hline \end{array}$$

$$\begin{array}{r} \textcircled{H} \ 32 \\ -20 \\ \hline \end{array}$$

$$\begin{array}{r} \textcircled{I} \ 20 \\ -20 \\ \hline \end{array}$$

$$\begin{array}{r} \textcircled{J} \ 20 \\ -18 \\ \hline \end{array}$$

$$\begin{array}{r} \textcircled{K} \ 20 \\ -16 \\ \hline \end{array}$$

$$\begin{array}{r} \textcircled{L} \ 20 \\ -17 \\ \hline \end{array}$$

$$\begin{array}{r} \textcircled{M} \ 27 \\ -20 \\ \hline \end{array}$$

$$\begin{array}{r} \textcircled{N} \ 20 \\ -10 \\ \hline \end{array}$$

$$\begin{array}{r} \textcircled{O} \ 20 \\ -19 \\ \hline \end{array}$$

$$\begin{array}{r} \textcircled{P} \ 25 \\ -20 \\ \hline \end{array}$$

$$\begin{array}{r} \textcircled{Q} \ 37 \\ -20 \\ \hline \end{array}$$

$$\begin{array}{r} \textcircled{R} \ 29 \\ -20 \\ \hline \end{array}$$

$$\begin{array}{r} \textcircled{S} \ 28 \\ -20 \\ \hline \end{array}$$

$$\begin{array}{r} \textcircled{T} \ 36 \\ -20 \\ \hline \end{array}$$

$$\begin{array}{r} \textcircled{U} \ 26 \\ -20 \\ \hline \end{array}$$

$$\begin{array}{r} \textcircled{V} \ 128 \\ -20 \\ \hline \end{array}$$

$$\begin{array}{r} \textcircled{W} \ 121 \\ -20 \\ \hline \end{array}$$

$$\begin{array}{r} \textcircled{X} \ 120 \\ -20 \\ \hline \end{array}$$

$$\begin{array}{r} \textcircled{Y} \ 114 \\ -20 \\ \hline \end{array}$$

$$\begin{array}{r} \textcircled{Z} \ 118 \\ -20 \\ \hline \end{array}$$

Match the number to the letter.

Riddle: If I have it, I don't share it. If I share it, I don't have it. What is it?

Answer:
17 8 18 11 9 18 16

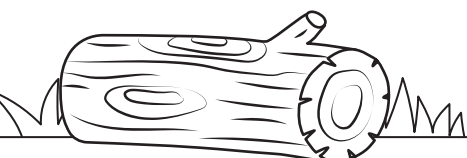

Math Worksheets - Subtraction

เติมคำตอบในช่องว่างให้ถูกต้อง

(A) $\begin{array}{r} 2 \\ -1 \\ \hline \end{array}$	(B) $\begin{array}{r} 8 \\ -1 \\ \hline \end{array}$	(C) $\begin{array}{r} 4 \\ -1 \\ \hline \end{array}$	(D) $\begin{array}{r} 3 \\ -1 \\ \hline \end{array}$	(E) $\begin{array}{r} 1 \\ -1 \\ \hline \end{array}$	(F) $\begin{array}{r} 6 \\ -1 \\ \hline \end{array}$
1	7	3	2	0	5

(G) $\begin{array}{r} 5 \\ -1 \\ \hline \end{array}$	(H) $\begin{array}{r} 7 \\ -1 \\ \hline \end{array}$	(I) $\begin{array}{r} 9 \\ -1 \\ \hline \end{array}$	(J) $\begin{array}{r} 16 \\ -1 \\ \hline \end{array}$	(K) $\begin{array}{r} 18 \\ -1 \\ \hline \end{array}$	(L) $\begin{array}{r} 21 \\ -1 \\ \hline \end{array}$
4	6	8	15	17	20

(M) $\begin{array}{r} 25 \\ -1 \\ \hline \end{array}$	(N) $\begin{array}{r} 11 \\ -1 \\ \hline \end{array}$	(O) $\begin{array}{r} 19 \\ -1 \\ \hline \end{array}$	(P) $\begin{array}{r} 10 \\ -1 \\ \hline \end{array}$	(Q) $\begin{array}{r} 23 \\ -1 \\ \hline \end{array}$	(R) $\begin{array}{r} 14 \\ -1 \\ \hline \end{array}$
24	10	18	9	22	13

(S) $\begin{array}{r} 12 \\ -1 \\ \hline \end{array}$	(T) $\begin{array}{r} 13 \\ -1 \\ \hline \end{array}$	(U) $\begin{array}{r} 24 \\ -1 \\ \hline \end{array}$	(V) $\begin{array}{r} 29 \\ -1 \\ \hline \end{array}$	(W) $\begin{array}{r} 127 \\ -1 \\ \hline \end{array}$	(X) $\begin{array}{r} 103 \\ -1 \\ \hline \end{array}$
11	12	23	28	126	102

(Y) $\begin{array}{r} 111 \\ -1 \\ \hline \end{array}$	(Z) $\begin{array}{r} 122 \\ -1 \\ \hline \end{array}$
110	121

Match the number to the letter.

Riddle: What's black and white and read all over?"

Answer: **A N E W S P A P E R**
1 10 0 126 11 9 1 9 0 13

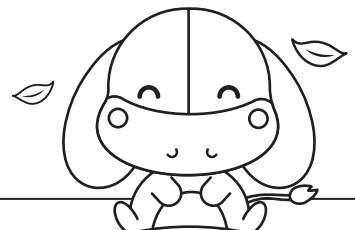
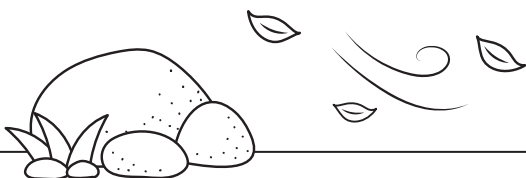

Math Worksheets - Subtraction

เติมคำตอบในช่องว่างให้ถูกต้อง

$$\begin{array}{r} \textcircled{A} \quad 3 \\ -2 \\ \hline \end{array}$$

1

$$\begin{array}{r} \textcircled{B} \quad 6 \\ -2 \\ \hline \end{array}$$

4

$$\begin{array}{r} \textcircled{C} \quad 5 \\ -2 \\ \hline \end{array}$$

3

$$\begin{array}{r} \textcircled{D} \quad 4 \\ -2 \\ \hline \end{array}$$

2

$$\begin{array}{r} \textcircled{E} \quad 2 \\ -2 \\ \hline \end{array}$$

0

$$\begin{array}{r} \textcircled{F} \quad 7 \\ -2 \\ \hline \end{array}$$

5

$$\begin{array}{r} \textcircled{G} \quad 9 \\ -2 \\ \hline \end{array}$$

7

$$\begin{array}{r} \textcircled{H} \quad 8 \\ -2 \\ \hline \end{array}$$

6

$$\begin{array}{r} \textcircled{I} \quad 10 \\ -2 \\ \hline \end{array}$$

8

$$\begin{array}{r} \textcircled{J} \quad 20 \\ -2 \\ \hline \end{array}$$

18

$$\begin{array}{r} \textcircled{K} \quad 16 \\ -2 \\ \hline \end{array}$$

14

$$\begin{array}{r} \textcircled{L} \quad 27 \\ -2 \\ \hline \end{array}$$

25

$$\begin{array}{r} \textcircled{M} \quad 13 \\ -2 \\ \hline \end{array}$$

11

$$\begin{array}{r} \textcircled{N} \quad 12 \\ -2 \\ \hline \end{array}$$

10

$$\begin{array}{r} \textcircled{O} \quad 11 \\ -2 \\ \hline \end{array}$$

9

$$\begin{array}{r} \textcircled{P} \quad 15 \\ -2 \\ \hline \end{array}$$

13

$$\begin{array}{r} \textcircled{Q} \quad 14 \\ -2 \\ \hline \end{array}$$

12

$$\begin{array}{r} \textcircled{R} \quad 19 \\ -2 \\ \hline \end{array}$$

17

$$\begin{array}{r} \textcircled{S} \quad 26 \\ -2 \\ \hline \end{array}$$

24

$$\begin{array}{r} \textcircled{T} \quad 28 \\ -2 \\ \hline \end{array}$$

26

$$\begin{array}{r} \textcircled{U} \quad 115 \\ -2 \\ \hline \end{array}$$

113

$$\begin{array}{r} \textcircled{V} \quad 118 \\ -2 \\ \hline \end{array}$$

116

$$\begin{array}{r} \textcircled{W} \quad 112 \\ -2 \\ \hline \end{array}$$

110

$$\begin{array}{r} \textcircled{X} \quad 127 \\ -2 \\ \hline \end{array}$$

125

$$\begin{array}{r} \textcircled{Y} \quad 103 \\ -2 \\ \hline \end{array}$$

99

$$\begin{array}{r} \textcircled{Z} \quad 102 \\ -2 \\ \hline \end{array}$$

100

Match the number to the letter.

Riddle: What has one head, one foot,
and four legs?"

Answer: A B E D
 1 4 0 2



Math Worksheets - Subtraction

เติมคำตอบในช่องว่างให้ถูกต้อง

$$\begin{array}{r} \textcircled{A} \quad 3 \\ -3 \\ \hline \end{array}$$

0

$$\begin{array}{r} \textcircled{B} \quad 7 \\ -3 \\ \hline \end{array}$$

4

$$\begin{array}{r} \textcircled{C} \quad 4 \\ -3 \\ \hline \end{array}$$

1

$$\begin{array}{r} \textcircled{D} \quad 9 \\ -3 \\ \hline \end{array}$$

6

$$\begin{array}{r} \textcircled{E} \quad 5 \\ -3 \\ \hline \end{array}$$

2

$$\begin{array}{r} \textcircled{F} \quad 6 \\ -3 \\ \hline \end{array}$$

3

$$\begin{array}{r} \textcircled{G} \quad 8 \\ -3 \\ \hline \end{array}$$

5

$$\begin{array}{r} \textcircled{H} \quad 10 \\ -3 \\ \hline \end{array}$$

7

$$\begin{array}{r} \textcircled{I} \quad 25 \\ -3 \\ \hline \end{array}$$

22

$$\begin{array}{r} \textcircled{J} \quad 17 \\ -3 \\ \hline \end{array}$$

14

$$\begin{array}{r} \textcircled{K} \quad 23 \\ -3 \\ \hline \end{array}$$

20

$$\begin{array}{r} \textcircled{L} \quad 14 \\ -3 \\ \hline \end{array}$$

11

$$\begin{array}{r} \textcircled{M} \quad 11 \\ -3 \\ \hline \end{array}$$

8

$$\begin{array}{r} \textcircled{N} \quad 28 \\ -3 \\ \hline \end{array}$$

25

$$\begin{array}{r} \textcircled{O} \quad 19 \\ -3 \\ \hline \end{array}$$

16

$$\begin{array}{r} \textcircled{P} \quad 21 \\ -3 \\ \hline \end{array}$$

18

$$\begin{array}{r} \textcircled{Q} \quad 18 \\ -3 \\ \hline \end{array}$$

15

$$\begin{array}{r} \textcircled{R} \quad 13 \\ -3 \\ \hline \end{array}$$

10

$$\begin{array}{r} \textcircled{S} \quad 26 \\ -3 \\ \hline \end{array}$$

23

$$\begin{array}{r} \textcircled{T} \quad 22 \\ -3 \\ \hline \end{array}$$

19

$$\begin{array}{r} \textcircled{U} \quad 127 \\ -3 \\ \hline \end{array}$$

124

$$\begin{array}{r} \textcircled{V} \quad 120 \\ -3 \\ \hline \end{array}$$

117

$$\begin{array}{r} \textcircled{W} \quad 104 \\ -3 \\ \hline \end{array}$$

101

$$\begin{array}{r} \textcircled{X} \quad 100 \\ -3 \\ \hline \end{array}$$

97

$$\begin{array}{r} \textcircled{Y} \quad 102 \\ -3 \\ \hline \end{array}$$

101

$$\begin{array}{r} \textcircled{Z} \quad 109 \\ -3 \\ \hline \end{array}$$

106

Match the number to the letter.

Riddle: I have a head and tail, but no body. What am I?"

Answer: A C O I N
0 1 16 22 25

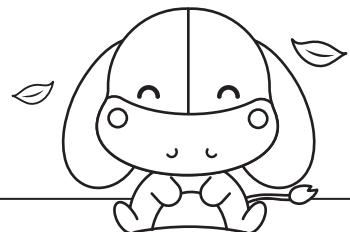
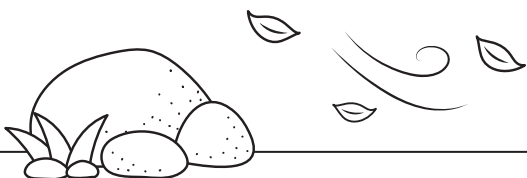

Math Worksheets - Subtraction

เติมคำตอบในช่องว่างให้ถูกต้อง

$$\begin{array}{r} \textcircled{A} \quad 4 \\ -1 \\ \hline \end{array}$$

3

$$\begin{array}{r} \textcircled{B} \quad 4 \\ -4 \\ \hline \end{array}$$

0

$$\begin{array}{r} \textcircled{C} \quad 8 \\ -4 \\ \hline \end{array}$$

4

$$\begin{array}{r} \textcircled{D} \quad 9 \\ -4 \\ \hline \end{array}$$

5

$$\begin{array}{r} \textcircled{E} \quad 4 \\ -3 \\ \hline \end{array}$$

1

$$\begin{array}{r} \textcircled{F} \quad 4 \\ -2 \\ \hline \end{array}$$

2

$$\begin{array}{r} \textcircled{G} \quad 21 \\ -4 \\ \hline \end{array}$$

17

$$\begin{array}{r} \textcircled{H} \quad 18 \\ -4 \\ \hline \end{array}$$

14

$$\begin{array}{r} \textcircled{I} \quad 23 \\ -4 \\ \hline \end{array}$$

19

$$\begin{array}{r} \textcircled{J} \quad 10 \\ -4 \\ \hline \end{array}$$

6

$$\begin{array}{r} \textcircled{K} \quad 11 \\ -4 \\ \hline \end{array}$$

7

$$\begin{array}{r} \textcircled{L} \quad 12 \\ -4 \\ \hline \end{array}$$

8

$$\begin{array}{r} \textcircled{M} \quad 24 \\ -4 \\ \hline \end{array}$$

20

$$\begin{array}{r} \textcircled{N} \quad 19 \\ -4 \\ \hline \end{array}$$

15

$$\begin{array}{r} \textcircled{O} \quad 14 \\ -4 \\ \hline \end{array}$$

10

$$\begin{array}{r} \textcircled{P} \quad 20 \\ -4 \\ \hline \end{array}$$

16

$$\begin{array}{r} \textcircled{Q} \quad 36 \\ -4 \\ \hline \end{array}$$

32

$$\begin{array}{r} \textcircled{R} \quad 26 \\ -4 \\ \hline \end{array}$$

22

$$\begin{array}{r} \textcircled{S} \quad 15 \\ -4 \\ \hline \end{array}$$

11

$$\begin{array}{r} \textcircled{T} \quad 17 \\ -4 \\ \hline \end{array}$$

13

$$\begin{array}{r} \textcircled{U} \quad 103 \\ -4 \\ \hline \end{array}$$

99

$$\begin{array}{r} \textcircled{V} \quad 102 \\ -4 \\ \hline \end{array}$$

98

$$\begin{array}{r} \textcircled{W} \quad 127 \\ -4 \\ \hline \end{array}$$

123

$$\begin{array}{r} \textcircled{X} \quad 109 \\ -4 \\ \hline \end{array}$$

105

$$\begin{array}{r} \textcircled{Y} \quad 126 \\ -4 \\ \hline \end{array}$$

122

$$\begin{array}{r} \textcircled{Z} \quad 128 \\ -4 \\ \hline \end{array}$$

124

Match the number to the letter.

Riddle: I am always running, but never get tired or hot. What am I?"

Answer: **A R E F R I G E R A T O R**
3 22 1 2 22 19 17 1 22 3 13 10 22

A refrigerator.

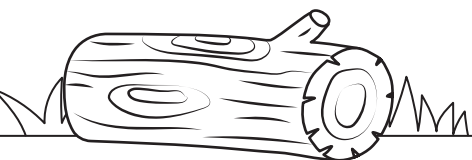

Math Worksheets - Subtraction

เติมคำตอบในช่องว่างให้ถูกต้อง

$$\begin{array}{r} \textcircled{A} \quad 5 \\ -5 \\ \hline \end{array}$$

0

$$\begin{array}{r} \textcircled{B} \quad 5 \\ -1 \\ \hline \end{array}$$

4

$$\begin{array}{r} \textcircled{C} \quad 7 \\ -5 \\ \hline \end{array}$$

2

$$\begin{array}{r} \textcircled{D} \quad 5 \\ -4 \\ \hline \end{array}$$

1

$$\begin{array}{r} \textcircled{E} \quad 8 \\ -5 \\ \hline \end{array}$$

3

$$\begin{array}{r} \textcircled{F} \quad 10 \\ -5 \\ \hline \end{array}$$

5

$$\begin{array}{r} \textcircled{G} \quad 15 \\ -5 \\ \hline \end{array}$$

10

$$\begin{array}{r} \textcircled{H} \quad 22 \\ -5 \\ \hline \end{array}$$

17

$$\begin{array}{r} \textcircled{I} \quad 19 \\ -5 \\ \hline \end{array}$$

14

$$\begin{array}{r} \textcircled{J} \quad 20 \\ -5 \\ \hline \end{array}$$

15

$$\begin{array}{r} \textcircled{K} \quad 11 \\ -5 \\ \hline \end{array}$$

6

$$\begin{array}{r} \textcircled{L} \quad 14 \\ -5 \\ \hline \end{array}$$

9

$$\begin{array}{r} \textcircled{M} \quad 18 \\ -5 \\ \hline \end{array}$$

13

$$\begin{array}{r} \textcircled{N} \quad 13 \\ -5 \\ \hline \end{array}$$

8

$$\begin{array}{r} \textcircled{O} \quad 24 \\ -5 \\ \hline \end{array}$$

19

$$\begin{array}{r} \textcircled{P} \quad 20 \\ -5 \\ \hline \end{array}$$

15

$$\begin{array}{r} \textcircled{Q} \quad 26 \\ -5 \\ \hline \end{array}$$

21

$$\begin{array}{r} \textcircled{R} \quad 12 \\ -5 \\ \hline \end{array}$$

7

$$\begin{array}{r} \textcircled{S} \quad 16 \\ -5 \\ \hline \end{array}$$

11

$$\begin{array}{r} \textcircled{T} \quad 17 \\ -5 \\ \hline \end{array}$$

12

$$\begin{array}{r} \textcircled{U} \quad 125 \\ -5 \\ \hline \end{array}$$

120

$$\begin{array}{r} \textcircled{V} \quad 118 \\ -5 \\ \hline \end{array}$$

113

$$\begin{array}{r} \textcircled{W} \quad 104 \\ -5 \\ \hline \end{array}$$

99

$$\begin{array}{r} \textcircled{X} \quad 116 \\ -5 \\ \hline \end{array}$$

111

$$\begin{array}{r} \textcircled{Y} \quad 121 \\ -5 \\ \hline \end{array}$$

116

$$\begin{array}{r} \textcircled{Z} \quad 105 \\ -5 \\ \hline \end{array}$$

100

Match the number to the letter.

Riddle: What has golden hair and cleans up after you?

Answer: A B R O O M
0 4 7 19 19 13

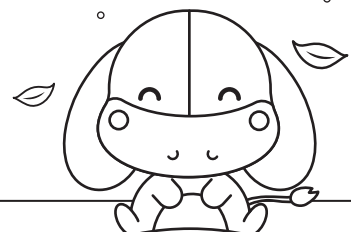

Math Worksheets - Subtraction

เติมคำตอบในช่องว่างให้ถูกต้อง

(A) $\begin{array}{r} 6 \\ -1 \\ \hline \end{array}$	(B) $\begin{array}{r} 6 \\ -3 \\ \hline \end{array}$	(C) $\begin{array}{r} 6 \\ -4 \\ \hline \end{array}$	(D) $\begin{array}{r} 7 \\ -6 \\ \hline \end{array}$	(E) $\begin{array}{r} 6 \\ -2 \\ \hline \end{array}$	(F) $\begin{array}{r} 6 \\ -6 \\ \hline \end{array}$
5	3	2	1	4	0

(G) $\begin{array}{r} 14 \\ -6 \\ \hline \end{array}$	(H) $\begin{array}{r} 13 \\ -6 \\ \hline \end{array}$	(I) $\begin{array}{r} 26 \\ -6 \\ \hline \end{array}$	(J) $\begin{array}{r} 15 \\ -6 \\ \hline \end{array}$	(K) $\begin{array}{r} 29 \\ -6 \\ \hline \end{array}$	(L) $\begin{array}{r} 17 \\ -6 \\ \hline \end{array}$
8	7	20	9	23	11

(M) $\begin{array}{r} 19 \\ -6 \\ \hline \end{array}$	(N) $\begin{array}{r} 21 \\ -6 \\ \hline \end{array}$	(O) $\begin{array}{r} 25 \\ -6 \\ \hline \end{array}$	(P) $\begin{array}{r} 20 \\ -6 \\ \hline \end{array}$	(Q) $\begin{array}{r} 18 \\ -6 \\ \hline \end{array}$	(R) $\begin{array}{r} 22 \\ -6 \\ \hline \end{array}$
13	15	19	14	12	16

(S) $\begin{array}{r} 23 \\ -6 \\ \hline \end{array}$	(T) $\begin{array}{r} 12 \\ -6 \\ \hline \end{array}$	(U) $\begin{array}{r} 16 \\ -6 \\ \hline \end{array}$	(V) $\begin{array}{r} 108 \\ -6 \\ \hline \end{array}$	(W) $\begin{array}{r} 123 \\ -6 \\ \hline \end{array}$	(X) $\begin{array}{r} 107 \\ -6 \\ \hline \end{array}$
17	6	10	102	117	101

(Y) $\begin{array}{r} 109 \\ -6 \\ \hline \end{array}$	(Z) $\begin{array}{r} 122 \\ -6 \\ \hline \end{array}$
103	116

Match the number to the letter.

Riddle: What gets wetter the more it dries?

Answer: **A T O W E L**
5 6 19 117 4 11

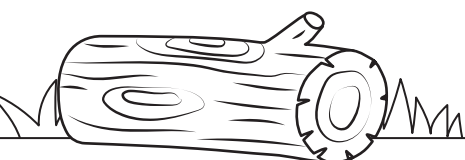

Math Worksheets - Subtraction

เติมคำตอบในช่องว่างให้ถูกต้อง

$$\begin{array}{r} \textcircled{\text{A}} \quad 7 \\ -2 \\ \hline \end{array}$$

5

$$\begin{array}{r} \textcircled{\text{B}} \quad 7 \\ -7 \\ \hline \end{array}$$

0

$$\begin{array}{r} \textcircled{\text{C}} \quad 7 \\ -4 \\ \hline \end{array}$$

3

$$\begin{array}{r} \textcircled{\text{D}} \quad 7 \\ -5 \\ \hline \end{array}$$

2

$$\begin{array}{r} \textcircled{\text{E}} \quad 8 \\ -7 \\ \hline \end{array}$$

1

$$\begin{array}{r} \textcircled{\text{F}} \quad 7 \\ -3 \\ \hline \end{array}$$

4

$$\begin{array}{r} \textcircled{\text{G}} \quad 7 \\ -1 \\ \hline \end{array}$$

6

$$\begin{array}{r} \textcircled{\text{H}} \quad 15 \\ -7 \\ \hline \end{array}$$

8

$$\begin{array}{r} \textcircled{\text{I}} \quad 23 \\ -7 \\ \hline \end{array}$$

16

$$\begin{array}{r} \textcircled{\text{J}} \quad 18 \\ -7 \\ \hline \end{array}$$

11

$$\begin{array}{r} \textcircled{\text{K}} \quad 14 \\ -7 \\ \hline \end{array}$$

7

$$\begin{array}{r} \textcircled{\text{L}} \quad 20 \\ -7 \\ \hline \end{array}$$

13

$$\begin{array}{r} \textcircled{\text{M}} \quad 22 \\ -7 \\ \hline \end{array}$$

15

$$\begin{array}{r} \textcircled{\text{N}} \quad 21 \\ -7 \\ \hline \end{array}$$

14

$$\begin{array}{r} \textcircled{\text{O}} \quad 29 \\ -7 \\ \hline \end{array}$$

22

$$\begin{array}{r} \textcircled{\text{P}} \quad 19 \\ -7 \\ \hline \end{array}$$

12

$$\begin{array}{r} \textcircled{\text{Q}} \quad 17 \\ -7 \\ \hline \end{array}$$

10

$$\begin{array}{r} \textcircled{\text{R}} \quad 25 \\ -7 \\ \hline \end{array}$$

18

$$\begin{array}{r} \textcircled{\text{S}} \quad 28 \\ -7 \\ \hline \end{array}$$

21

$$\begin{array}{r} \textcircled{\text{T}} \quad 24 \\ -7 \\ \hline \end{array}$$

17

$$\begin{array}{r} \textcircled{\text{U}} \quad 26 \\ -7 \\ \hline \end{array}$$

19

$$\begin{array}{r} \textcircled{\text{V}} \quad 118 \\ -7 \\ \hline \end{array}$$

111

$$\begin{array}{r} \textcircled{\text{W}} \quad 123 \\ -7 \\ \hline \end{array}$$

116

$$\begin{array}{r} \textcircled{\text{X}} \quad 109 \\ -7 \\ \hline \end{array}$$

102

$$\begin{array}{r} \textcircled{\text{Y}} \quad 127 \\ -7 \\ \hline \end{array}$$

120

$$\begin{array}{r} \textcircled{\text{Z}} \quad 121 \\ -7 \\ \hline \end{array}$$

114

Match the number to the letter.

Riddle: What can you fill with empty hands?

Answer: **G L O V E S**
6 13 22 115 1 21

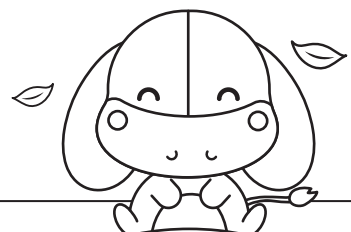
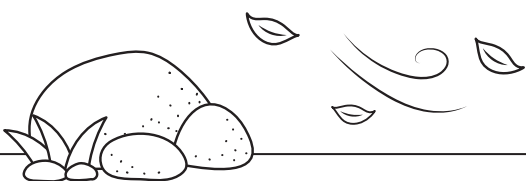

Math Worksheets - Subtraction

เติมคำตอบในช่องว่างให้ถูกต้อง

$$\begin{array}{r} \textcircled{A} \quad 8 \\ -8 \\ \hline \end{array}$$

0

$$\begin{array}{r} \textcircled{B} \quad 9 \\ -8 \\ \hline \end{array}$$

1

$$\begin{array}{r} \textcircled{C} \quad 8 \\ -2 \\ \hline \end{array}$$

6

$$\begin{array}{r} \textcircled{D} \quad 8 \\ -6 \\ \hline \end{array}$$

2

$$\begin{array}{r} \textcircled{E} \quad 8 \\ -1 \\ \hline \end{array}$$

7

$$\begin{array}{r} \textcircled{F} \quad 8 \\ -3 \\ \hline \end{array}$$

5

$$\begin{array}{r} \textcircled{G} \quad 8 \\ -5 \\ \hline \end{array}$$

3

$$\begin{array}{r} \textcircled{H} \quad 8 \\ -4 \\ \hline \end{array}$$

4

$$\begin{array}{r} \textcircled{I} \quad 10 \\ -8 \\ \hline \end{array}$$

2

$$\begin{array}{r} \textcircled{J} \quad 27 \\ -8 \\ \hline \end{array}$$

19

$$\begin{array}{r} \textcircled{K} \quad 22 \\ -8 \\ \hline \end{array}$$

14

$$\begin{array}{r} \textcircled{L} \quad 17 \\ -8 \\ \hline \end{array}$$

9

$$\begin{array}{r} \textcircled{M} \quad 16 \\ -8 \\ \hline \end{array}$$

8

$$\begin{array}{r} \textcircled{N} \quad 19 \\ -8 \\ \hline \end{array}$$

11

$$\begin{array}{r} \textcircled{O} \quad 29 \\ -8 \\ \hline \end{array}$$

21

$$\begin{array}{r} \textcircled{P} \quad 23 \\ -8 \\ \hline \end{array}$$

15

$$\begin{array}{r} \textcircled{Q} \quad 26 \\ -8 \\ \hline \end{array}$$

18

$$\begin{array}{r} \textcircled{R} \quad 18 \\ -8 \\ \hline \end{array}$$

10

$$\begin{array}{r} \textcircled{S} \quad 25 \\ -8 \\ \hline \end{array}$$

17

$$\begin{array}{r} \textcircled{T} \quad 20 \\ -8 \\ \hline \end{array}$$

12

$$\begin{array}{r} \textcircled{U} \quad 21 \\ -8 \\ \hline \end{array}$$

13

$$\begin{array}{r} \textcircled{V} \quad 110 \\ -8 \\ \hline \end{array}$$

102

$$\begin{array}{r} \textcircled{W} \quad 127 \\ -8 \\ \hline \end{array}$$

119

$$\begin{array}{r} \textcircled{X} \quad 106 \\ -8 \\ \hline \end{array}$$

98

$$\begin{array}{r} \textcircled{Y} \quad 129 \\ -8 \\ \hline \end{array}$$

121

$$\begin{array}{r} \textcircled{Z} \quad 124 \\ -8 \\ \hline \end{array}$$

116

Match the number to the letter.

Riddle: What tastes better than it smells?

Answer: Y O R T O N G U E
121 21 13 10 12 21 11 3 13 7

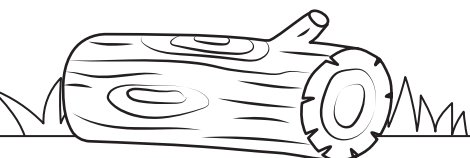

Math Worksheets - Subtraction

เติมคำตอบในช่องว่างให้ถูกต้อง

$$\begin{array}{r} \textcircled{A} \quad 9 \\ -1 \\ \hline \end{array}$$

8

$$\begin{array}{r} \textcircled{B} \quad 9 \\ -2 \\ \hline \end{array}$$

7

$$\begin{array}{r} \textcircled{C} \quad 9 \\ -3 \\ \hline \end{array}$$

6

$$\begin{array}{r} \textcircled{D} \quad 9 \\ -9 \\ \hline \end{array}$$

0

$$\begin{array}{r} \textcircled{E} \quad 9 \\ -6 \\ \hline \end{array}$$

3

$$\begin{array}{r} \textcircled{F} \quad 9 \\ -8 \\ \hline \end{array}$$

1

$$\begin{array}{r} \textcircled{G} \quad 9 \\ -7 \\ \hline \end{array}$$

2

$$\begin{array}{r} \textcircled{H} \quad 9 \\ -4 \\ \hline \end{array}$$

5

$$\begin{array}{r} \textcircled{I} \quad 9 \\ -5 \\ \hline \end{array}$$

4

$$\begin{array}{r} \textcircled{J} \quad 18 \\ -9 \\ \hline \end{array}$$

9

$$\begin{array}{r} \textcircled{K} \quad 23 \\ -9 \\ \hline \end{array}$$

14

$$\begin{array}{r} \textcircled{L} \quad 19 \\ -9 \\ \hline \end{array}$$

10

$$\begin{array}{r} \textcircled{M} \quad 21 \\ -9 \\ \hline \end{array}$$

12

$$\begin{array}{r} \textcircled{N} \quad 22 \\ -9 \\ \hline \end{array}$$

13

$$\begin{array}{r} \textcircled{O} \quad 26 \\ -9 \\ \hline \end{array}$$

17

$$\begin{array}{r} \textcircled{P} \quad 24 \\ -9 \\ \hline \end{array}$$

15

$$\begin{array}{r} \textcircled{Q} \quad 28 \\ -9 \\ \hline \end{array}$$

19

$$\begin{array}{r} \textcircled{R} \quad 25 \\ -9 \\ \hline \end{array}$$

16

$$\begin{array}{r} \textcircled{S} \quad 27 \\ -9 \\ \hline \end{array}$$

18

$$\begin{array}{r} \textcircled{T} \quad 38 \\ -9 \\ \hline \end{array}$$

29

$$\begin{array}{r} \textcircled{U} \quad 30 \\ -9 \\ \hline \end{array}$$

21

$$\begin{array}{r} \textcircled{V} \quad 116 \\ -9 \\ \hline \end{array}$$

107

$$\begin{array}{r} \textcircled{W} \quad 100 \\ -9 \\ \hline \end{array}$$

91

$$\begin{array}{r} \textcircled{X} \quad 128 \\ -9 \\ \hline \end{array}$$

119

$$\begin{array}{r} \textcircled{Y} \quad 111 \\ -9 \\ \hline \end{array}$$

102

$$\begin{array}{r} \textcircled{Z} \quad 102 \\ -9 \\ \hline \end{array}$$

93

Match the number to the letter.

Riddle: What is stronger than steel
but is afraid of the sun?

Answer: I C E
4 6 3

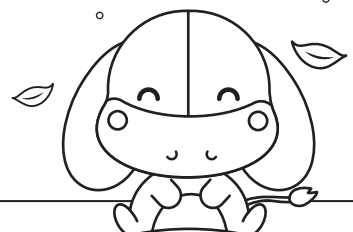

Math Worksheets - Subtraction

เติมคำตอบในช่องว่างให้ถูกต้อง

$$\begin{array}{r} \textcircled{A} \ 10 \\ -5 \\ \hline \end{array}$$

5

$$\begin{array}{r} \textcircled{B} \ 10 \\ -3 \\ \hline \end{array}$$

7

$$\begin{array}{r} \textcircled{C} \ 10 \\ -9 \\ \hline \end{array}$$

1

$$\begin{array}{r} \textcircled{D} \ 10 \\ -7 \\ \hline \end{array}$$

3

$$\begin{array}{r} \textcircled{E} \ 10 \\ -8 \\ \hline \end{array}$$

2

$$\begin{array}{r} \textcircled{F} \ 10 \\ -6 \\ \hline \end{array}$$

4

$$\begin{array}{r} \textcircled{G} \ 10 \\ -4 \\ \hline \end{array}$$

6

$$\begin{array}{r} \textcircled{H} \ 10 \\ -2 \\ \hline \end{array}$$

8

$$\begin{array}{r} \textcircled{I} \ 10 \\ -1 \\ \hline \end{array}$$

9

$$\begin{array}{r} \textcircled{J} \ 27 \\ -10 \\ \hline \end{array}$$

17

$$\begin{array}{r} \textcircled{K} \ 21 \\ -10 \\ \hline \end{array}$$

11

$$\begin{array}{r} \textcircled{L} \ 29 \\ -10 \\ \hline \end{array}$$

19

$$\begin{array}{r} \textcircled{M} \ 22 \\ -10 \\ \hline \end{array}$$

12

$$\begin{array}{r} \textcircled{N} \ 28 \\ -10 \\ \hline \end{array}$$

18

$$\begin{array}{r} \textcircled{O} \ 30 \\ -10 \\ \hline \end{array}$$

20

$$\begin{array}{r} \textcircled{P} \ 26 \\ -10 \\ \hline \end{array}$$

16

$$\begin{array}{r} \textcircled{Q} \ 24 \\ -10 \\ \hline \end{array}$$

14

$$\begin{array}{r} \textcircled{R} \ 23 \\ -10 \\ \hline \end{array}$$

13

$$\begin{array}{r} \textcircled{S} \ 20 \\ -10 \\ \hline \end{array}$$

10

$$\begin{array}{r} \textcircled{T} \ 10 \\ -10 \\ \hline \end{array}$$

0

$$\begin{array}{r} \textcircled{U} \ 25 \\ -10 \\ \hline \end{array}$$

15

$$\begin{array}{r} \textcircled{V} \ 108 \\ -10 \\ \hline \end{array}$$

98

$$\begin{array}{r} \textcircled{W} \ 122 \\ -10 \\ \hline \end{array}$$

112

$$\begin{array}{r} \textcircled{X} \ 113 \\ -10 \\ \hline \end{array}$$

103

$$\begin{array}{r} \textcircled{Y} \ 113 \\ -10 \\ \hline \end{array}$$

103

$$\begin{array}{r} \textcircled{Z} \ 109 \\ -10 \\ \hline \end{array}$$

99

Match the number to the letter.

Riddle: What is always in front of you but can't be seen? The future.

Answer: T H E F U T U R E
0 8 2 4 15 0 15 13 2

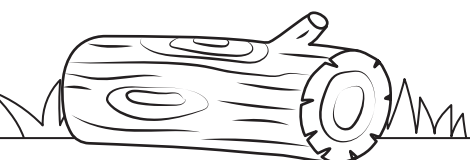

Math Worksheets - Subtraction

เติมคำตอบในช่องว่างให้ถูกต้อง

$$\begin{array}{r} \textcircled{A} \ 11 \\ -1 \\ \hline \end{array}$$

10

$$\begin{array}{r} \textcircled{B} \ 11 \\ -3 \\ \hline \end{array}$$

8

$$\begin{array}{r} \textcircled{C} \ 11 \\ -7 \\ \hline \end{array}$$

4

$$\begin{array}{r} \textcircled{D} \ 11 \\ -6 \\ \hline \end{array}$$

5

$$\begin{array}{r} \textcircled{E} \ 11 \\ -2 \\ \hline \end{array}$$

9

$$\begin{array}{r} \textcircled{F} \ 11 \\ -5 \\ \hline \end{array}$$

6

$$\begin{array}{r} \textcircled{G} \ 11 \\ -8 \\ \hline \end{array}$$

3

$$\begin{array}{r} \textcircled{H} \ 13 \\ -11 \\ \hline \end{array}$$

2

$$\begin{array}{r} \textcircled{I} \ 25 \\ -11 \\ \hline \end{array}$$

14

$$\begin{array}{r} \textcircled{J} \ 29 \\ -11 \\ \hline \end{array}$$

18

$$\begin{array}{r} \textcircled{K} \ 27 \\ -11 \\ \hline \end{array}$$

16

$$\begin{array}{r} \textcircled{L} \ 24 \\ -11 \\ \hline \end{array}$$

13

$$\begin{array}{r} \textcircled{M} \ 22 \\ -11 \\ \hline \end{array}$$

11

$$\begin{array}{r} \textcircled{N} \ 11 \\ -11 \\ \hline \end{array}$$

0

$$\begin{array}{r} \textcircled{O} \ 23 \\ -11 \\ \hline \end{array}$$

12

$$\begin{array}{r} \textcircled{P} \ 12 \\ -11 \\ \hline \end{array}$$

1

$$\begin{array}{r} \textcircled{Q} \ 21 \\ -11 \\ \hline \end{array}$$

10

$$\begin{array}{r} \textcircled{R} \ 28 \\ -11 \\ \hline \end{array}$$

17

$$\begin{array}{r} \textcircled{S} \ 29 \\ -11 \\ \hline \end{array}$$

18

$$\begin{array}{r} \textcircled{T} \ 18 \\ -11 \\ \hline \end{array}$$

7

$$\begin{array}{r} \textcircled{U} \ 26 \\ -11 \\ \hline \end{array}$$

15

$$\begin{array}{r} \textcircled{V} \ 118 \\ -11 \\ \hline \end{array}$$

107

$$\begin{array}{r} \textcircled{W} \ 120 \\ -11 \\ \hline \end{array}$$

109

$$\begin{array}{r} \textcircled{X} \ 113 \\ -11 \\ \hline \end{array}$$

102

$$\begin{array}{r} \textcircled{Y} \ 124 \\ -11 \\ \hline \end{array}$$

113

$$\begin{array}{r} \textcircled{Z} \ 112 \\ -11 \\ \hline \end{array}$$

101

Match the number to the letter.

Riddle: What has a tongue but cannot talk?

Answer: **A S H I R T**
10 18 2 14 17 7

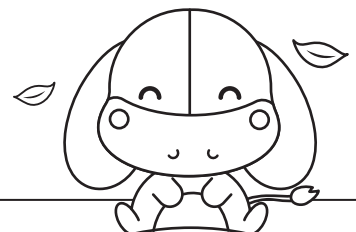
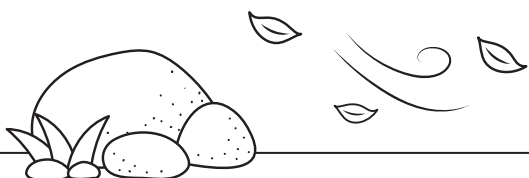

Math Worksheets - Subtraction

เติมคำตอบในช่องว่างให้ถูกต้อง

$$\begin{array}{r} \textcircled{A} \ 12 \\ -3 \\ \hline \end{array}$$

9

$$\begin{array}{r} \textcircled{B} \ 12 \\ -4 \\ \hline \end{array}$$

8

$$\begin{array}{r} \textcircled{C} \ 12 \\ -2 \\ \hline \end{array}$$

10

$$\begin{array}{r} \textcircled{D} \ 12 \\ -1 \\ \hline \end{array}$$

11

$$\begin{array}{r} \textcircled{E} \ 12 \\ -7 \\ \hline \end{array}$$

5

$$\begin{array}{r} \textcircled{F} \ 12 \\ -5 \\ \hline \end{array}$$

7

$$\begin{array}{r} \textcircled{G} \ 12 \\ -8 \\ \hline \end{array}$$

4

$$\begin{array}{r} \textcircled{H} \ 12 \\ -9 \\ \hline \end{array}$$

3

$$\begin{array}{r} \textcircled{I} \ 12 \\ -6 \\ \hline \end{array}$$

6

$$\begin{array}{r} \textcircled{J} \ 17 \\ -12 \\ \hline \end{array}$$

5

$$\begin{array}{r} \textcircled{K} \ 25 \\ -12 \\ \hline \end{array}$$

13

$$\begin{array}{r} \textcircled{L} \ 22 \\ -12 \\ \hline \end{array}$$

10

$$\begin{array}{r} \textcircled{M} \ 12 \\ -11 \\ \hline \end{array}$$

1

$$\begin{array}{r} \textcircled{N} \ 12 \\ -12 \\ \hline \end{array}$$

0

$$\begin{array}{r} \textcircled{O} \ 21 \\ -12 \\ \hline \end{array}$$

9

$$\begin{array}{r} \textcircled{P} \ 28 \\ -12 \\ \hline \end{array}$$

16

$$\begin{array}{r} \textcircled{Q} \ 24 \\ -12 \\ \hline \end{array}$$

12

$$\begin{array}{r} \textcircled{R} \ 29 \\ -12 \\ \hline \end{array}$$

17

$$\begin{array}{r} \textcircled{S} \ 26 \\ -12 \\ \hline \end{array}$$

14

$$\begin{array}{r} \textcircled{T} \ 27 \\ -12 \\ \hline \end{array}$$

15

$$\begin{array}{r} \textcircled{U} \ 12 \\ -10 \\ \hline \end{array}$$

2

$$\begin{array}{r} \textcircled{V} \ 118 \\ -12 \\ \hline \end{array}$$

106

$$\begin{array}{r} \textcircled{W} \ 112 \\ -12 \\ \hline \end{array}$$

100

$$\begin{array}{r} \textcircled{X} \ 127 \\ -12 \\ \hline \end{array}$$

115

$$\begin{array}{r} \textcircled{Y} \ 103 \\ -12 \\ \hline \end{array}$$

91

$$\begin{array}{r} \textcircled{Z} \ 102 \\ -12 \\ \hline \end{array}$$

90

Match the number to the letter.

Riddle: What word begins and ends with an E but only has one letter?

Answer: **E N V E L O P E**
5 0 106 5 10 9 16 5

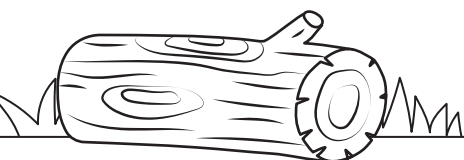

Math Worksheets - Subtraction

เติมคำตอบในช่องว่างให้ถูกต้อง

$$\begin{array}{r} \textcircled{A} \ 13 \\ -2 \\ \hline \end{array}$$

11

$$\begin{array}{r} \textcircled{B} \ 13 \\ -3 \\ \hline \end{array}$$

10

$$\begin{array}{r} \textcircled{C} \ 13 \\ -5 \\ \hline \end{array}$$

8

$$\begin{array}{r} \textcircled{D} \ 13 \\ -9 \\ \hline \end{array}$$

4

$$\begin{array}{r} \textcircled{E} \ 13 \\ -1 \\ \hline \end{array}$$

12

$$\begin{array}{r} \textcircled{F} \ 13 \\ -4 \\ \hline \end{array}$$

9

$$\begin{array}{r} \textcircled{G} \ 13 \\ -8 \\ \hline \end{array}$$

5

$$\begin{array}{r} \textcircled{H} \ 13 \\ -7 \\ \hline \end{array}$$

6

$$\begin{array}{r} \textcircled{I} \ 13 \\ -6 \\ \hline \end{array}$$

7

$$\begin{array}{r} \textcircled{J} \ 27 \\ -13 \\ \hline \end{array}$$

14

$$\begin{array}{r} \textcircled{K} \ 23 \\ -13 \\ \hline \end{array}$$

10

$$\begin{array}{r} \textcircled{L} \ 30 \\ -13 \\ \hline \end{array}$$

17

$$\begin{array}{r} \textcircled{M} \ 26 \\ -13 \\ \hline \end{array}$$

13

$$\begin{array}{r} \textcircled{N} \ 18 \\ -13 \\ \hline \end{array}$$

5

$$\begin{array}{r} \textcircled{O} \ 29 \\ -13 \\ \hline \end{array}$$

16

$$\begin{array}{r} \textcircled{P} \ 16 \\ -13 \\ \hline \end{array}$$

3

$$\begin{array}{r} \textcircled{Q} \ 28 \\ -13 \\ \hline \end{array}$$

15

$$\begin{array}{r} \textcircled{R} \ 13 \\ -13 \\ \hline \end{array}$$

0

$$\begin{array}{r} \textcircled{S} \ 15 \\ -13 \\ \hline \end{array}$$

2

$$\begin{array}{r} \textcircled{T} \ 13 \\ -12 \\ \hline \end{array}$$

1

$$\begin{array}{r} \textcircled{U} \ 25 \\ -13 \\ \hline \end{array}$$

12

$$\begin{array}{r} \textcircled{V} \ 125 \\ -13 \\ \hline \end{array}$$

112

$$\begin{array}{r} \textcircled{W} \ 104 \\ -13 \\ \hline \end{array}$$

91

$$\begin{array}{r} \textcircled{X} \ 100 \\ -13 \\ \hline \end{array}$$

87

$$\begin{array}{r} \textcircled{Y} \ 112 \\ -13 \\ \hline \end{array}$$

99

$$\begin{array}{r} \textcircled{Z} \ 110 \\ -13 \\ \hline \end{array}$$

97

Match the number to the letter.

Riddle: What is the center of Gravity?

Answer: T H E L E T T E R V
1 6 12 17 12 1 1 12 0 112

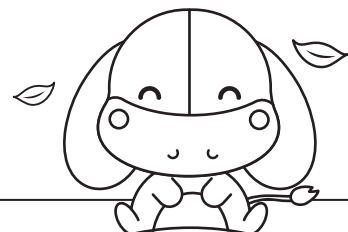
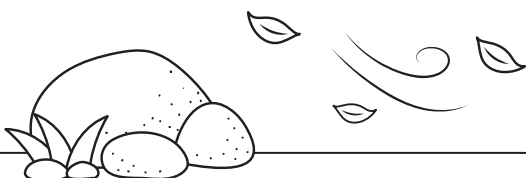

Math Worksheets - Subtraction

เติมคำตอบในช่องว่างให้ถูกต้อง

$$\begin{array}{r} \textcircled{A} \ 14 \\ -3 \\ \hline \end{array}$$

11

$$\begin{array}{r} \textcircled{B} \ 14 \\ -1 \\ \hline \end{array}$$

13

$$\begin{array}{r} \textcircled{C} \ 14 \\ -7 \\ \hline \end{array}$$

7

$$\begin{array}{r} \textcircled{D} \ 14 \\ -5 \\ \hline \end{array}$$

9

$$\begin{array}{r} \textcircled{E} \ 14 \\ -2 \\ \hline \end{array}$$

12

$$\begin{array}{r} \textcircled{F} \ 14 \\ -4 \\ \hline \end{array}$$

10

$$\begin{array}{r} \textcircled{G} \ 14 \\ -6 \\ \hline \end{array}$$

8

$$\begin{array}{r} \textcircled{H} \ 14 \\ -8 \\ \hline \end{array}$$

6

$$\begin{array}{r} \textcircled{I} \ 14 \\ -9 \\ \hline \end{array}$$

5

$$\begin{array}{r} \textcircled{J} \ 18 \\ -14 \\ \hline \end{array}$$

4

$$\begin{array}{r} \textcircled{K} \ 28 \\ -14 \\ \hline \end{array}$$

14

$$\begin{array}{r} \textcircled{L} \ 17 \\ -14 \\ \hline \end{array}$$

3

$$\begin{array}{r} \textcircled{M} \ 14 \\ -12 \\ \hline \end{array}$$

2

$$\begin{array}{r} \textcircled{N} \ 29 \\ -14 \\ \hline \end{array}$$

15

$$\begin{array}{r} \textcircled{O} \ 14 \\ -13 \\ \hline \end{array}$$

1

$$\begin{array}{r} \textcircled{P} \ 33 \\ -14 \\ \hline \end{array}$$

19

$$\begin{array}{r} \textcircled{Q} \ 30 \\ -14 \\ \hline \end{array}$$

16

$$\begin{array}{r} \textcircled{R} \ 32 \\ -14 \\ \hline \end{array}$$

18

$$\begin{array}{r} \textcircled{S} \ 14 \\ -14 \\ \hline \end{array}$$

0

$$\begin{array}{r} \textcircled{T} \ 31 \\ -14 \\ \hline \end{array}$$

17

$$\begin{array}{r} \textcircled{U} \ 110 \\ -14 \\ \hline \end{array}$$

96

$$\begin{array}{r} \textcircled{V} \ 122 \\ -14 \\ \hline \end{array}$$

108

$$\begin{array}{r} \textcircled{W} \ 111 \\ -14 \\ \hline \end{array}$$

97

$$\begin{array}{r} \textcircled{X} \ 105 \\ -14 \\ \hline \end{array}$$

91

$$\begin{array}{r} \textcircled{Y} \ 115 \\ -14 \\ \hline \end{array}$$

101

$$\begin{array}{r} \textcircled{Z} \ 128 \\ -14 \\ \hline \end{array}$$

114

Match the number to the letter.

Riddle: It has a hundred limbs, but cannot walk? What is it?

Answer: A T R E E
11 17 18 12 12

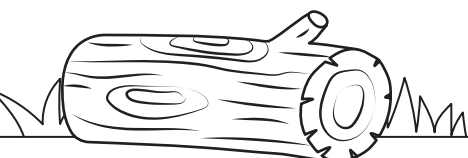

Math Worksheets - Subtraction

เติมคำตอบในช่องว่างให้ถูกต้อง

$$\begin{array}{r} \textcircled{A} \ 15 \\ -1 \\ \hline \end{array}$$

14

$$\begin{array}{r} \textcircled{B} \ 15 \\ -5 \\ \hline \end{array}$$

10

$$\begin{array}{r} \textcircled{C} \ 15 \\ -2 \\ \hline \end{array}$$

13

$$\begin{array}{r} \textcircled{D} \ 15 \\ -3 \\ \hline \end{array}$$

12

$$\begin{array}{r} \textcircled{E} \ 15 \\ -6 \\ \hline \end{array}$$

9

$$\begin{array}{r} \textcircled{F} \ 15 \\ -4 \\ \hline \end{array}$$

11

$$\begin{array}{r} \textcircled{G} \ 15 \\ -9 \\ \hline \end{array}$$

6

$$\begin{array}{r} \textcircled{H} \ 15 \\ -7 \\ \hline \end{array}$$

8

$$\begin{array}{r} \textcircled{I} \ 15 \\ -8 \\ \hline \end{array}$$

7

$$\begin{array}{r} \textcircled{J} \ 20 \\ -15 \\ \hline \end{array}$$

5

$$\begin{array}{r} \textcircled{K} \ 30 \\ -15 \\ \hline \end{array}$$

15

$$\begin{array}{r} \textcircled{L} \ 19 \\ -15 \\ \hline \end{array}$$

4

$$\begin{array}{r} \textcircled{M} \ 15 \\ -15 \\ \hline \end{array}$$

0

$$\begin{array}{r} \textcircled{N} \ 15 \\ -14 \\ \hline \end{array}$$

1

$$\begin{array}{r} \textcircled{O} \ 17 \\ -15 \\ \hline \end{array}$$

2

$$\begin{array}{r} \textcircled{P} \ 34 \\ -15 \\ \hline \end{array}$$

19

$$\begin{array}{r} \textcircled{Q} \ 31 \\ -15 \\ \hline \end{array}$$

16

$$\begin{array}{r} \textcircled{R} \ 18 \\ -15 \\ \hline \end{array}$$

3

$$\begin{array}{r} \textcircled{S} \ 33 \\ -15 \\ \hline \end{array}$$

18

$$\begin{array}{r} \textcircled{T} \ 27 \\ -15 \\ \hline \end{array}$$

12

$$\begin{array}{r} \textcircled{U} \ 32 \\ -15 \\ \hline \end{array}$$

17

$$\begin{array}{r} \textcircled{V} \ 108 \\ -15 \\ \hline \end{array}$$

93

$$\begin{array}{r} \textcircled{W} \ 107 \\ -15 \\ \hline \end{array}$$

92

$$\begin{array}{r} \textcircled{X} \ 106 \\ -15 \\ \hline \end{array}$$

91

$$\begin{array}{r} \textcircled{Y} \ 122 \\ -15 \\ \hline \end{array}$$

107

$$\begin{array}{r} \textcircled{Z} \ 115 \\ -15 \\ \hline \end{array}$$

100

Match the number to the letter.

Riddle: What does a cat have that no other animal has?

Answer: **K I T T E N S**
15 7 12 12 9 1 18

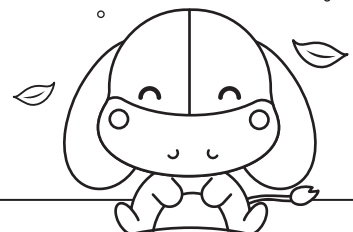
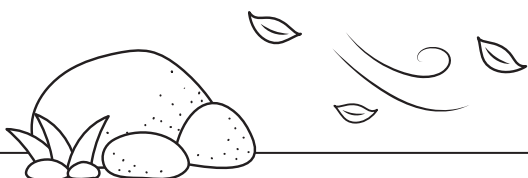

Math Worksheets - Subtraction

เติมคำตอบในช่องว่างให้ถูกต้อง

$$\begin{array}{r} \textcircled{A} \ 16 \\ -9 \\ \hline \end{array}$$

7

$$\begin{array}{r} \textcircled{B} \ 16 \\ -1 \\ \hline \end{array}$$

15

$$\begin{array}{r} \textcircled{C} \ 16 \\ -3 \\ \hline \end{array}$$

13

$$\begin{array}{r} \textcircled{D} \ 16 \\ -7 \\ \hline \end{array}$$

9

$$\begin{array}{r} \textcircled{E} \ 16 \\ -8 \\ \hline \end{array}$$

8

$$\begin{array}{r} \textcircled{F} \ 16 \\ -6 \\ \hline \end{array}$$

10

$$\begin{array}{r} \textcircled{G} \ 16 \\ -2 \\ \hline \end{array}$$

14

$$\begin{array}{r} \textcircled{H} \ 16 \\ -4 \\ \hline \end{array}$$

12

$$\begin{array}{r} \textcircled{I} \ 16 \\ -5 \\ \hline \end{array}$$

11

$$\begin{array}{r} \textcircled{J} \ 17 \\ -16 \\ \hline \end{array}$$

1

$$\begin{array}{r} \textcircled{K} \ 22 \\ -16 \\ \hline \end{array}$$

6

$$\begin{array}{r} \textcircled{L} \ 20 \\ -16 \\ \hline \end{array}$$

4

$$\begin{array}{r} \textcircled{M} \ 19 \\ -16 \\ \hline \end{array}$$

3

$$\begin{array}{r} \textcircled{N} \ 36 \\ -16 \\ \hline \end{array}$$

20

$$\begin{array}{r} \textcircled{O} \ 33 \\ -16 \\ \hline \end{array}$$

17

$$\begin{array}{r} \textcircled{P} \ 18 \\ -16 \\ \hline \end{array}$$

2

$$\begin{array}{r} \textcircled{Q} \ 34 \\ -16 \\ \hline \end{array}$$

18

$$\begin{array}{r} \textcircled{R} \ 16 \\ -11 \\ \hline \end{array}$$

5

$$\begin{array}{r} \textcircled{S} \ 16 \\ -16 \\ \hline \end{array}$$

0

$$\begin{array}{r} \textcircled{T} \ 32 \\ -16 \\ \hline \end{array}$$

16

$$\begin{array}{r} \textcircled{U} \ 35 \\ -16 \\ \hline \end{array}$$

19

$$\begin{array}{r} \textcircled{V} \ 118 \\ -16 \\ \hline \end{array}$$

102

$$\begin{array}{r} \textcircled{W} \ 123 \\ -16 \\ \hline \end{array}$$

107

$$\begin{array}{r} \textcircled{X} \ 105 \\ -16 \\ \hline \end{array}$$

89

$$\begin{array}{r} \textcircled{Y} \ 119 \\ -16 \\ \hline \end{array}$$

103

$$\begin{array}{r} \textcircled{Z} \ 120 \\ -16 \\ \hline \end{array}$$

104

Match the number to the letter.

Riddle: The more there is the less you see.

Answer: **D A R K N E S S**
9 7 5 6 20 8 0 0

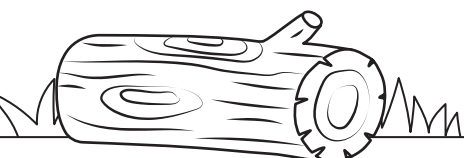

Math Worksheets - Subtraction

เติมคำตอบในช่องว่างให้ถูกต้อง

$$\begin{array}{r} \textcircled{A} \ 17 \\ - 2 \\ \hline \end{array}$$

15

$$\begin{array}{r} \textcircled{B} \ 17 \\ - 3 \\ \hline \end{array}$$

14

$$\begin{array}{r} \textcircled{C} \ 17 \\ - 9 \\ \hline \end{array}$$

8

$$\begin{array}{r} \textcircled{D} \ 17 \\ - 4 \\ \hline \end{array}$$

13

$$\begin{array}{r} \textcircled{E} \ 17 \\ - 8 \\ \hline \end{array}$$

9

$$\begin{array}{r} \textcircled{F} \ 17 \\ - 1 \\ \hline \end{array}$$

16

$$\begin{array}{r} \textcircled{G} \ 17 \\ - 5 \\ \hline \end{array}$$

12

$$\begin{array}{r} \textcircled{H} \ 17 \\ - 7 \\ \hline \end{array}$$

10

$$\begin{array}{r} \textcircled{I} \ 17 \\ - 6 \\ \hline \end{array}$$

11

$$\begin{array}{r} \textcircled{J} \ 17 \\ - 10 \\ \hline \end{array}$$

7

$$\begin{array}{r} \textcircled{K} \ 21 \\ - 17 \\ \hline \end{array}$$

4

$$\begin{array}{r} \textcircled{L} \ 17 \\ - 15 \\ \hline \end{array}$$

2

$$\begin{array}{r} \textcircled{M} \ 20 \\ - 17 \\ \hline \end{array}$$

3

$$\begin{array}{r} \textcircled{N} \ 17 \\ - 17 \\ \hline \end{array}$$

0

$$\begin{array}{r} \textcircled{O} \ 18 \\ - 17 \\ \hline \end{array}$$

1

$$\begin{array}{r} \textcircled{P} \ 35 \\ - 17 \\ \hline \end{array}$$

18

$$\begin{array}{r} \textcircled{Q} \ 17 \\ - 12 \\ \hline \end{array}$$

5

$$\begin{array}{r} \textcircled{R} \ 37 \\ - 17 \\ \hline \end{array}$$

20

$$\begin{array}{r} \textcircled{S} \ 36 \\ - 17 \\ \hline \end{array}$$

19

$$\begin{array}{r} \textcircled{T} \ 23 \\ - 17 \\ \hline \end{array}$$

6

$$\begin{array}{r} \textcircled{U} \ 34 \\ - 17 \\ \hline \end{array}$$

17

$$\begin{array}{r} \textcircled{V} \ 127 \\ - 17 \\ \hline \end{array}$$

110

$$\begin{array}{r} \textcircled{W} \ 126 \\ - 17 \\ \hline \end{array}$$

109

$$\begin{array}{r} \textcircled{X} \ 119 \\ - 17 \\ \hline \end{array}$$

102

$$\begin{array}{r} \textcircled{Y} \ 110 \\ - 17 \\ \hline \end{array}$$

93

$$\begin{array}{r} \textcircled{Z} \ 117 \\ - 17 \\ \hline \end{array}$$

100

Match the number to the letter.

Riddle: What has teeth but cannot bite?

Answer: **A C O M B**
15 8 1 3 14

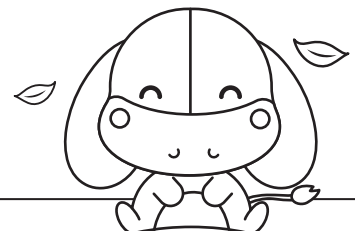

Math Worksheets - Subtraction

เติมคำตอบในช่องว่างให้ถูกต้อง

$$\begin{array}{r} \textcircled{\text{A}} \ 18 \\ -3 \\ \hline \end{array}$$

15

$$\begin{array}{r} \textcircled{\text{B}} \ 18 \\ -9 \\ \hline \end{array}$$

9

$$\begin{array}{r} \textcircled{\text{C}} \ 18 \\ -8 \\ \hline \end{array}$$

10

$$\begin{array}{r} \textcircled{\text{D}} \ 18 \\ -7 \\ \hline \end{array}$$

11

$$\begin{array}{r} \textcircled{\text{E}} \ 18 \\ -2 \\ \hline \end{array}$$

16

$$\begin{array}{r} \textcircled{\text{F}} \ 18 \\ -1 \\ \hline \end{array}$$

17

$$\begin{array}{r} \textcircled{\text{G}} \ 18 \\ -5 \\ \hline \end{array}$$

13

$$\begin{array}{r} \textcircled{\text{H}} \ 18 \\ -6 \\ \hline \end{array}$$

12

$$\begin{array}{r} \textcircled{\text{I}} \ 18 \\ -4 \\ \hline \end{array}$$

14

$$\begin{array}{r} \textcircled{\text{J}} \ 25 \\ -18 \\ \hline \end{array}$$

7

$$\begin{array}{r} \textcircled{\text{K}} \ 22 \\ -18 \\ \hline \end{array}$$

4

$$\begin{array}{r} \textcircled{\text{L}} \ 18 \\ -17 \\ \hline \end{array}$$

1

$$\begin{array}{r} \textcircled{\text{M}} \ 37 \\ -18 \\ \hline \end{array}$$

19

$$\begin{array}{r} \textcircled{\text{N}} \ 18 \\ -10 \\ \hline \end{array}$$

8

$$\begin{array}{r} \textcircled{\text{O}} \ 20 \\ -18 \\ \hline \end{array}$$

2

$$\begin{array}{r} \textcircled{\text{P}} \ 23 \\ -18 \\ \hline \end{array}$$

5

$$\begin{array}{r} \textcircled{\text{Q}} \ 18 \\ -12 \\ \hline \end{array}$$

6

$$\begin{array}{r} \textcircled{\text{R}} \ 18 \\ -18 \\ \hline \end{array}$$

0

$$\begin{array}{r} \textcircled{\text{S}} \ 21 \\ -18 \\ \hline \end{array}$$

3

$$\begin{array}{r} \textcircled{\text{T}} \ 36 \\ -18 \\ \hline \end{array}$$

18

$$\begin{array}{r} \textcircled{\text{U}} \ 18 \\ -14 \\ \hline \end{array}$$

4

$$\begin{array}{r} \textcircled{\text{V}} \ 100 \\ -18 \\ \hline \end{array}$$

82

$$\begin{array}{r} \textcircled{\text{W}} \ 108 \\ -18 \\ \hline \end{array}$$

90

$$\begin{array}{r} \textcircled{\text{X}} \ 116 \\ -18 \\ \hline \end{array}$$

98

$$\begin{array}{r} \textcircled{\text{Y}} \ 112 \\ -18 \\ \hline \end{array}$$

94

$$\begin{array}{r} \textcircled{\text{Z}} \ 114 \\ -18 \\ \hline \end{array}$$

96

Match the number to the letter.

Riddle: What word contains 26 letters,
but only has three syllables?

Answer: **A L P H A B E T**
15 1 5 12 15 9 16 18

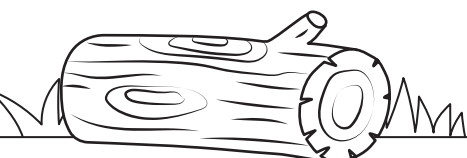

Math Worksheets - Subtraction

เติมคำตอบในช่องว่างให้ถูกต้อง

$$\begin{array}{r} \textcircled{A} \ 19 \\ -1 \\ \hline \end{array}$$

18

$$\begin{array}{r} \textcircled{B} \ 19 \\ -5 \\ \hline \end{array}$$

14

$$\begin{array}{r} \textcircled{C} \ 19 \\ -3 \\ \hline \end{array}$$

16

$$\begin{array}{r} \textcircled{D} \ 19 \\ -2 \\ \hline \end{array}$$

17

$$\begin{array}{r} \textcircled{E} \ 19 \\ -9 \\ \hline \end{array}$$

10

$$\begin{array}{r} \textcircled{F} \ 19 \\ -7 \\ \hline \end{array}$$

12

$$\begin{array}{r} \textcircled{G} \ 19 \\ -8 \\ \hline \end{array}$$

11

$$\begin{array}{r} \textcircled{H} \ 19 \\ -4 \\ \hline \end{array}$$

15

$$\begin{array}{r} \textcircled{I} \ 19 \\ -6 \\ \hline \end{array}$$

13

$$\begin{array}{r} \textcircled{J} \ 28 \\ -19 \\ \hline \end{array}$$

9

$$\begin{array}{r} \textcircled{K} \ 19 \\ -13 \\ \hline \end{array}$$

6

$$\begin{array}{r} \textcircled{L} \ 19 \\ -14 \\ \hline \end{array}$$

5

$$\begin{array}{r} \textcircled{M} \ 20 \\ -19 \\ \hline \end{array}$$

1

$$\begin{array}{r} \textcircled{N} \ 19 \\ -19 \\ \hline \end{array}$$

0

$$\begin{array}{r} \textcircled{O} \ 26 \\ -19 \\ \hline \end{array}$$

7

$$\begin{array}{r} \textcircled{P} \ 27 \\ -19 \\ \hline \end{array}$$

8

$$\begin{array}{r} \textcircled{Q} \ 19 \\ -15 \\ \hline \end{array}$$

4

$$\begin{array}{r} \textcircled{R} \ 19 \\ -17 \\ \hline \end{array}$$

2

$$\begin{array}{r} \textcircled{S} \ 22 \\ -19 \\ \hline \end{array}$$

3

$$\begin{array}{r} \textcircled{T} \ 38 \\ -19 \\ \hline \end{array}$$

19

$$\begin{array}{r} \textcircled{U} \ 40 \\ -19 \\ \hline \end{array}$$

21

$$\begin{array}{r} \textcircled{V} \ 126 \\ -19 \\ \hline \end{array}$$

107

$$\begin{array}{r} \textcircled{W} \ 120 \\ -19 \\ \hline \end{array}$$

101

$$\begin{array}{r} \textcircled{X} \ 129 \\ -19 \\ \hline \end{array}$$

110

$$\begin{array}{r} \textcircled{Y} \ 101 \\ -19 \\ \hline \end{array}$$

82

$$\begin{array}{r} \textcircled{Z} \ 103 \\ -19 \\ \hline \end{array}$$

84

Match the number to the letter.

Riddle: What do dogs have that no other animal has?

Answer: **P U P P I E S** Puppies.

8 21 8 8 13 10 3



www.esfworksheets.com

©2020-All-Right-Reserved

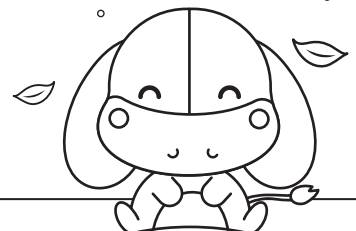

Math Worksheets - Subtraction

เติมคำตอบในช่องว่างให้ถูกต้อง

$$\begin{array}{r} \textcircled{A} \ 20 \\ -3 \\ \hline \end{array}$$

17

$$\begin{array}{r} \textcircled{B} \ 20 \\ -6 \\ \hline \end{array}$$

14

$$\begin{array}{r} \textcircled{C} \ 20 \\ -9 \\ \hline \end{array}$$

11

$$\begin{array}{r} \textcircled{D} \ 20 \\ -1 \\ \hline \end{array}$$

19

$$\begin{array}{r} \textcircled{E} \ 20 \\ -2 \\ \hline \end{array}$$

18

$$\begin{array}{r} \textcircled{F} \ 20 \\ -7 \\ \hline \end{array}$$

13

$$\begin{array}{r} \textcircled{G} \ 20 \\ -5 \\ \hline \end{array}$$

15

$$\begin{array}{r} \textcircled{H} \ 32 \\ -20 \\ \hline \end{array}$$

12

$$\begin{array}{r} \textcircled{I} \ 20 \\ -20 \\ \hline \end{array}$$

0

$$\begin{array}{r} \textcircled{J} \ 20 \\ -18 \\ \hline \end{array}$$

2

$$\begin{array}{r} \textcircled{K} \ 20 \\ -16 \\ \hline \end{array}$$

4

$$\begin{array}{r} \textcircled{L} \ 20 \\ -17 \\ \hline \end{array}$$

3

$$\begin{array}{r} \textcircled{M} \ 27 \\ -20 \\ \hline \end{array}$$

7

$$\begin{array}{r} \textcircled{N} \ 20 \\ -10 \\ \hline \end{array}$$

10

$$\begin{array}{r} \textcircled{O} \ 20 \\ -19 \\ \hline \end{array}$$

1

$$\begin{array}{r} \textcircled{P} \ 25 \\ -20 \\ \hline \end{array}$$

5

$$\begin{array}{r} \textcircled{Q} \ 37 \\ -20 \\ \hline \end{array}$$

17

$$\begin{array}{r} \textcircled{R} \ 29 \\ -20 \\ \hline \end{array}$$

9

$$\begin{array}{r} \textcircled{S} \ 28 \\ -20 \\ \hline \end{array}$$

8

$$\begin{array}{r} \textcircled{T} \ 36 \\ -20 \\ \hline \end{array}$$

16

$$\begin{array}{r} \textcircled{U} \ 26 \\ -20 \\ \hline \end{array}$$

6

$$\begin{array}{r} \textcircled{V} \ 128 \\ -20 \\ \hline \end{array}$$

108

$$\begin{array}{r} \textcircled{W} \ 121 \\ -20 \\ \hline \end{array}$$

101

$$\begin{array}{r} \textcircled{X} \ 120 \\ -20 \\ \hline \end{array}$$

100

$$\begin{array}{r} \textcircled{Y} \ 114 \\ -20 \\ \hline \end{array}$$

94

$$\begin{array}{r} \textcircled{Z} \ 118 \\ -20 \\ \hline \end{array}$$

98

Match the number to the letter.

Riddle: If I have it, I don't share it. If I share it, I don't have it. What is it?

Answer: A S E C R E T
17 8 18 11 9 18 16

